

# NEIGHBORHOOD NEXUS

AN OFFICE DESIGNED FOR THE NEW BUILDINGS INSTITUTE THAT UTILIZES INNOVATIVE TECHNOLOGY, SUSTAINABLE GOALS, AND MINDFUL MATERIALS. THIS BUILDING'S INTEGRATED DESIGN WILL STAND AS A MODEL FOR THE COMMUNITY TO PROVIDE LEARNING OPPORTUNITIES AND A CONNECTION WITH THE NATURAL AND BUILT ENVIRONMENT.

CONTEXT SITE PLAN  
1" = 50'-0"



DIAGRAMS  
DC CONNECTION VIA TRAIN

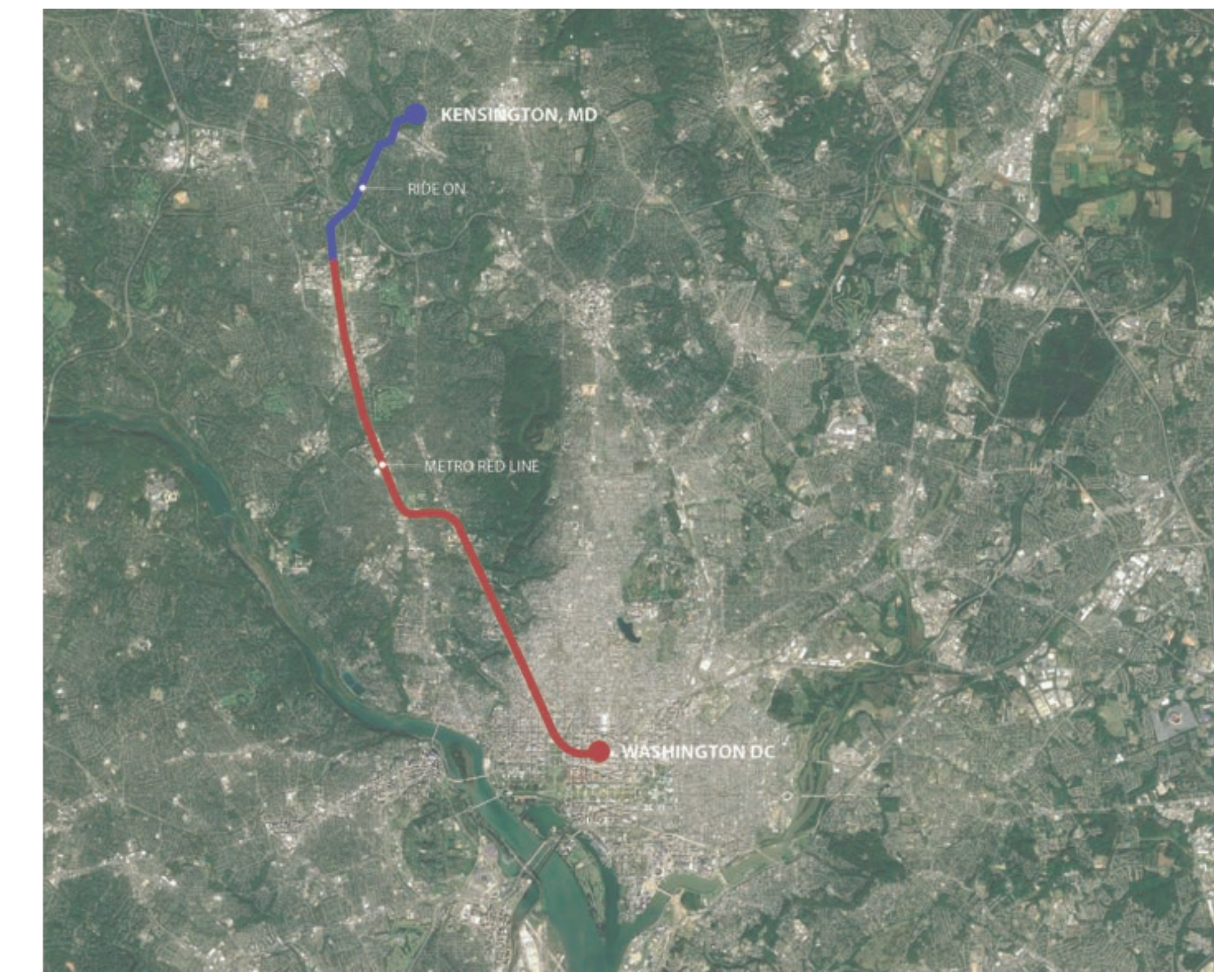

KENSINGTON CONTEXT

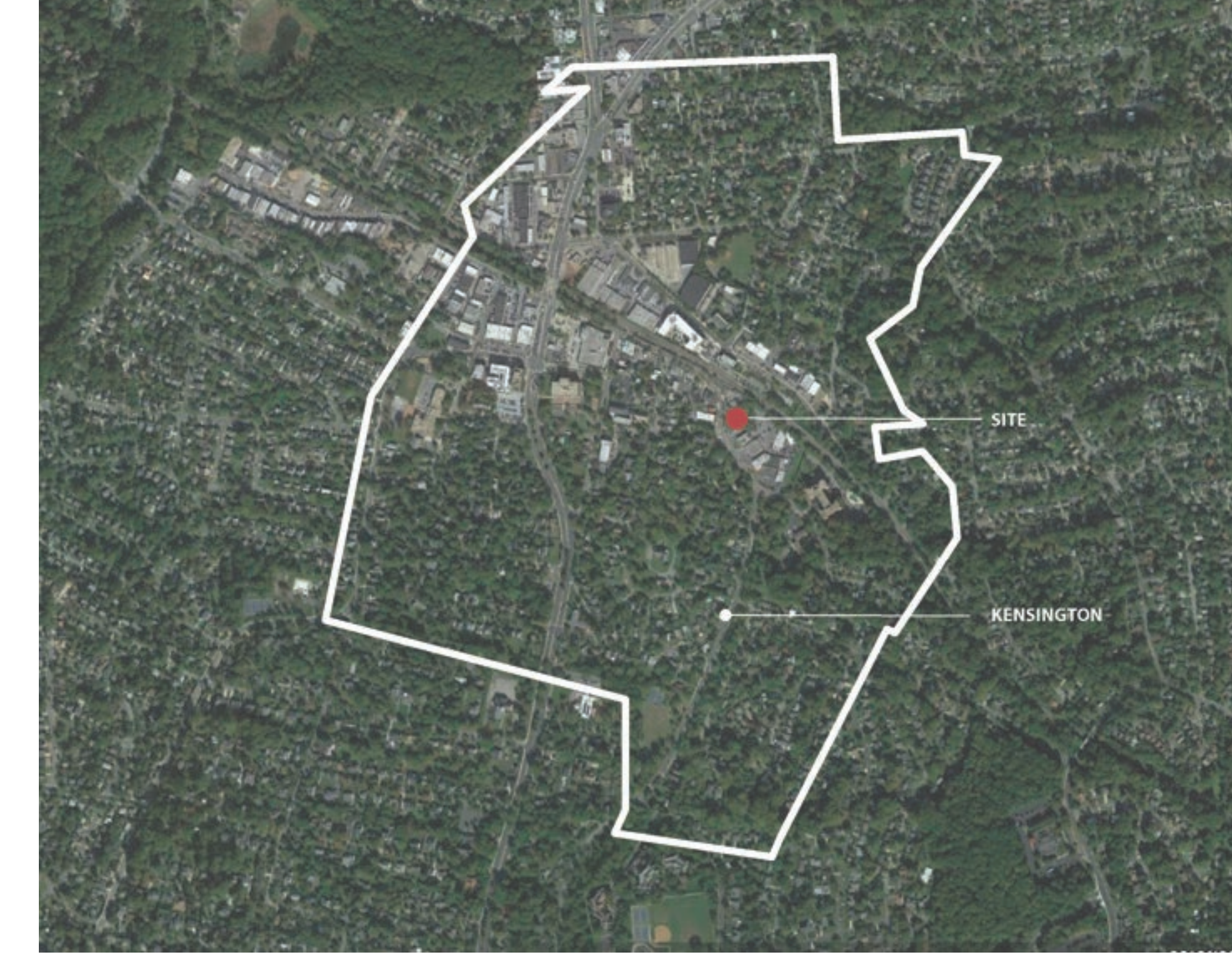

ZONING



SECOND FLOOR PLAN  
1/8" = 1'-0"

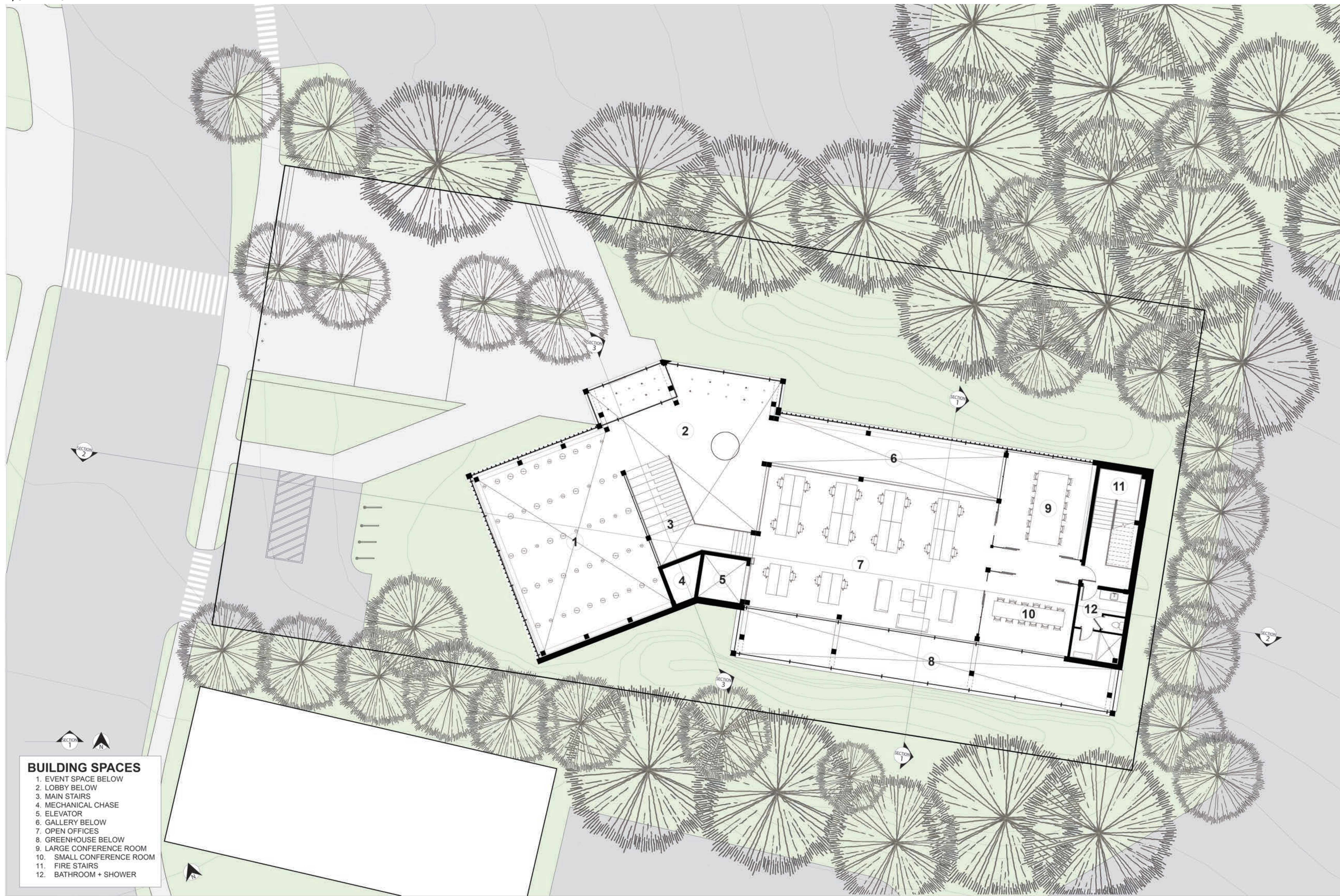

REGULATING LINES

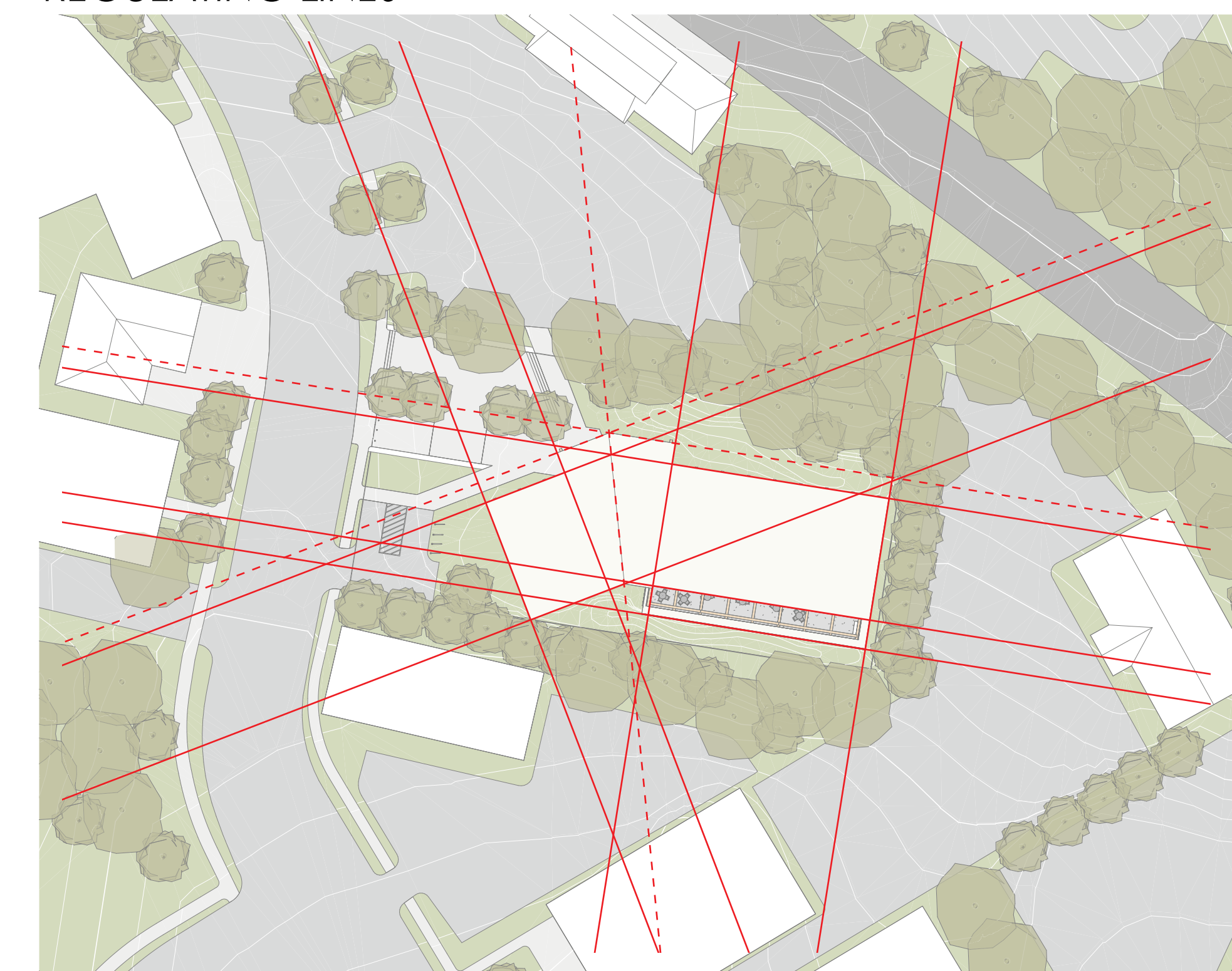

EGRESS + ADA ACCESS

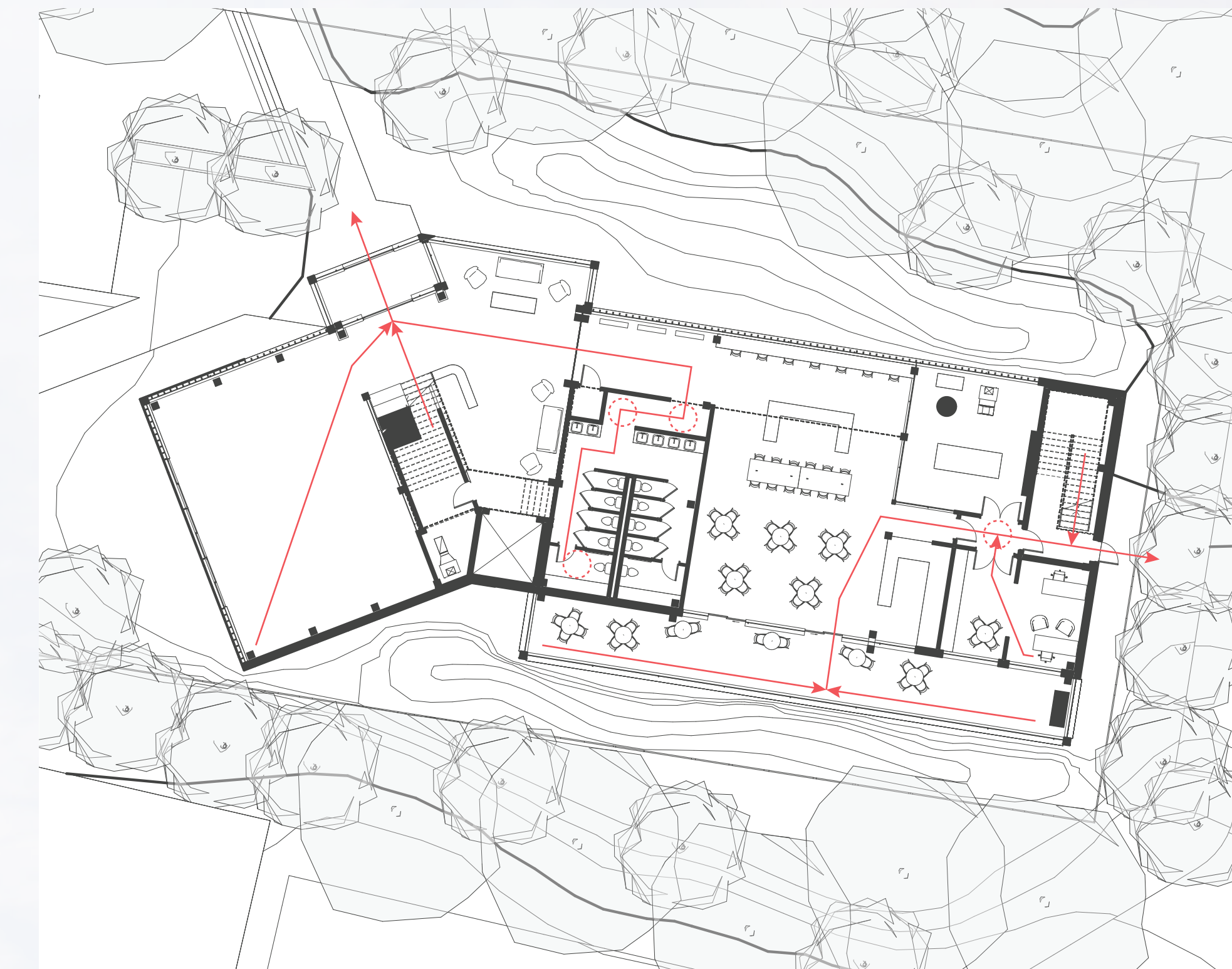

PARTI

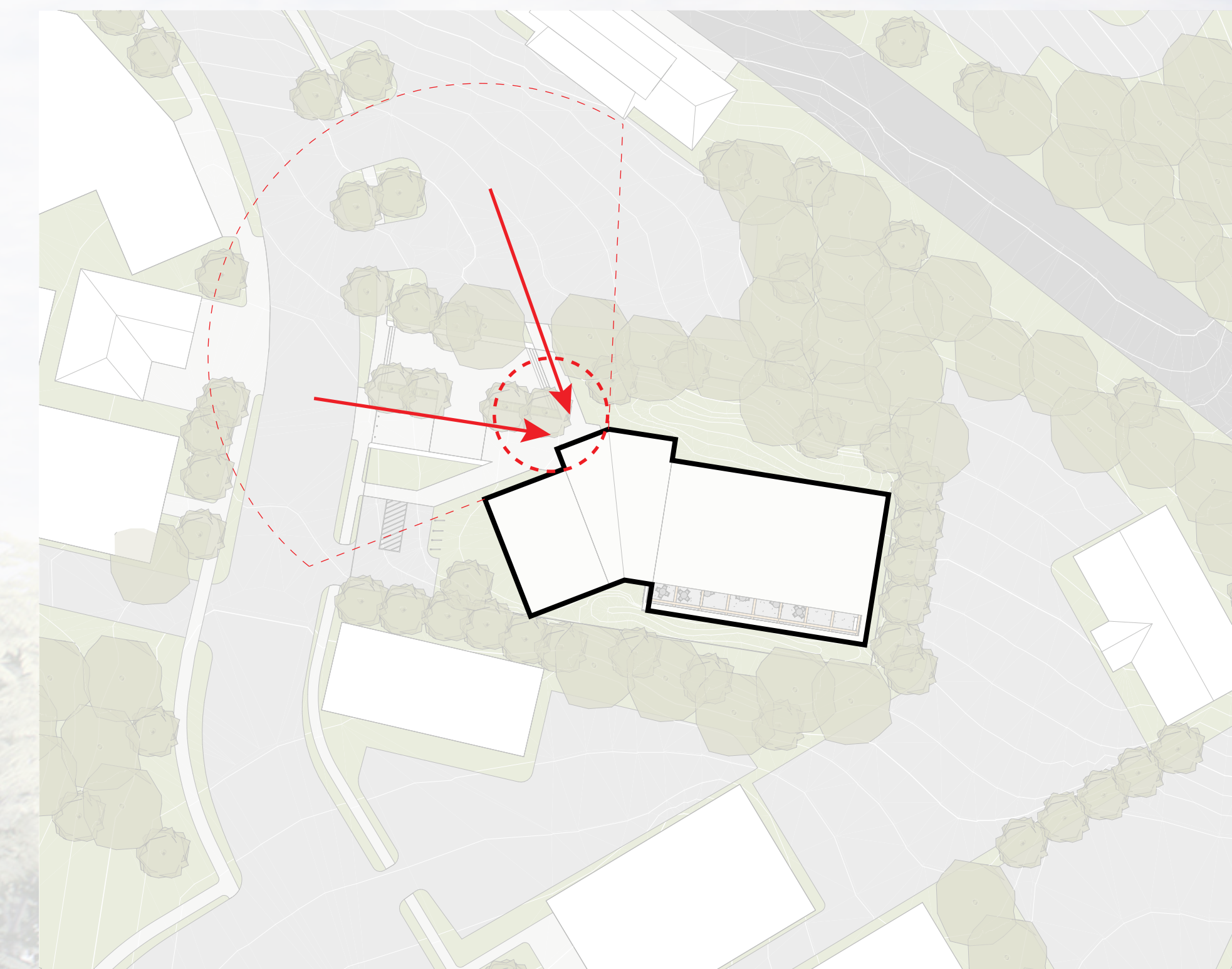

FIRST FLOOR PLAN  
1/8" = 1'-0"

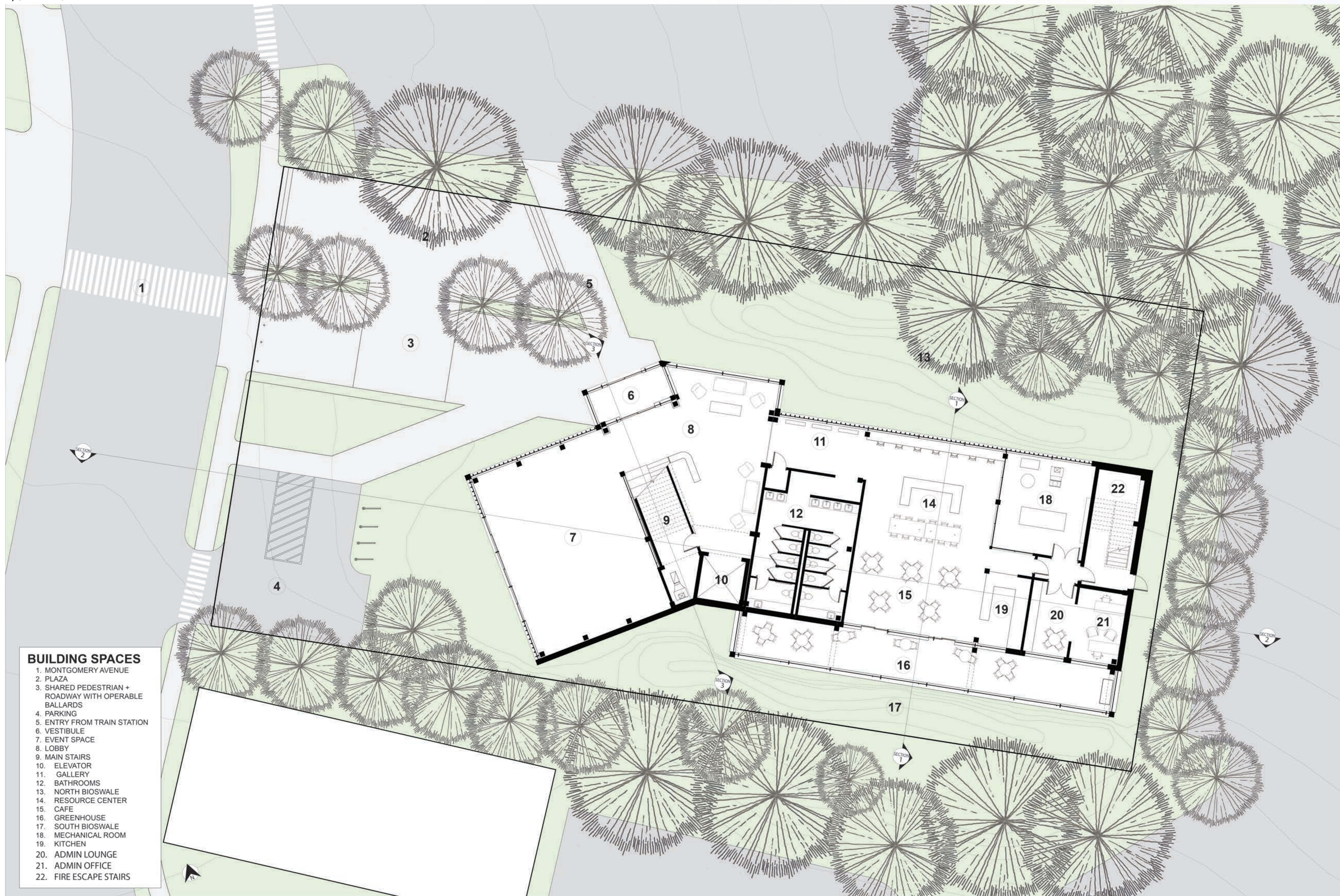

VOLUMES OF SPACE

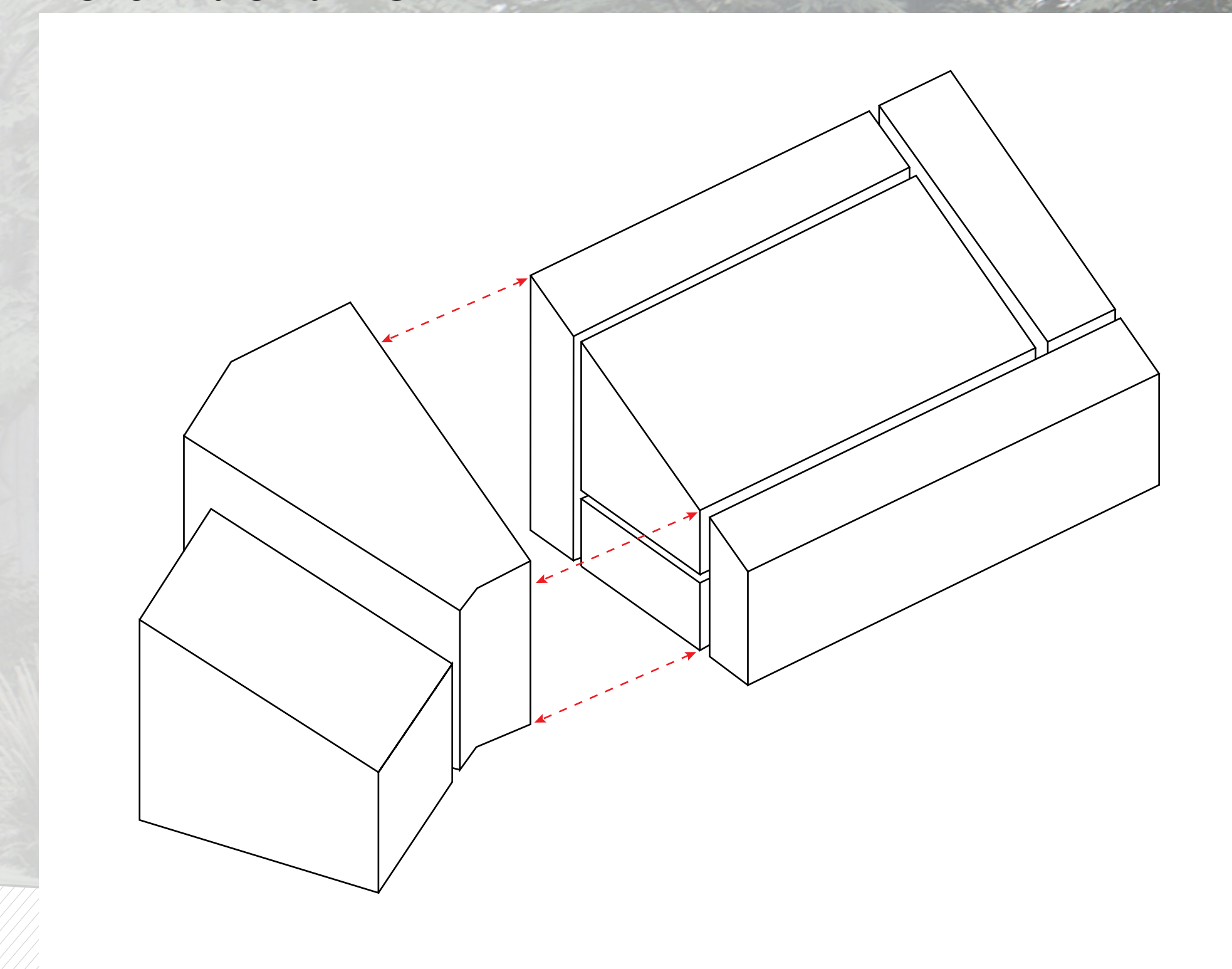

EVOLUTION OF FORM

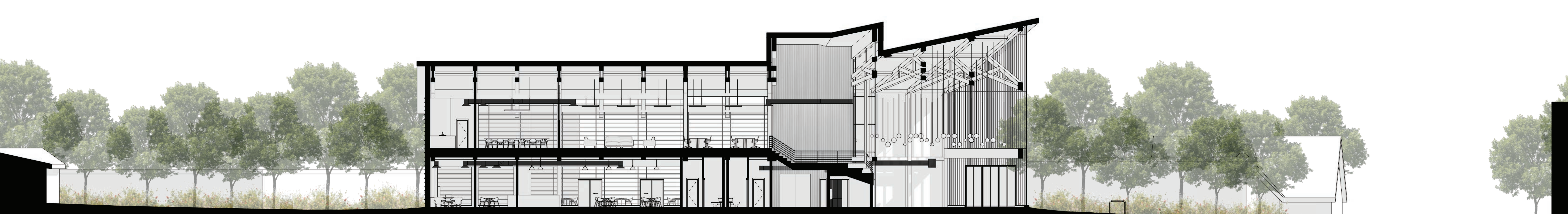
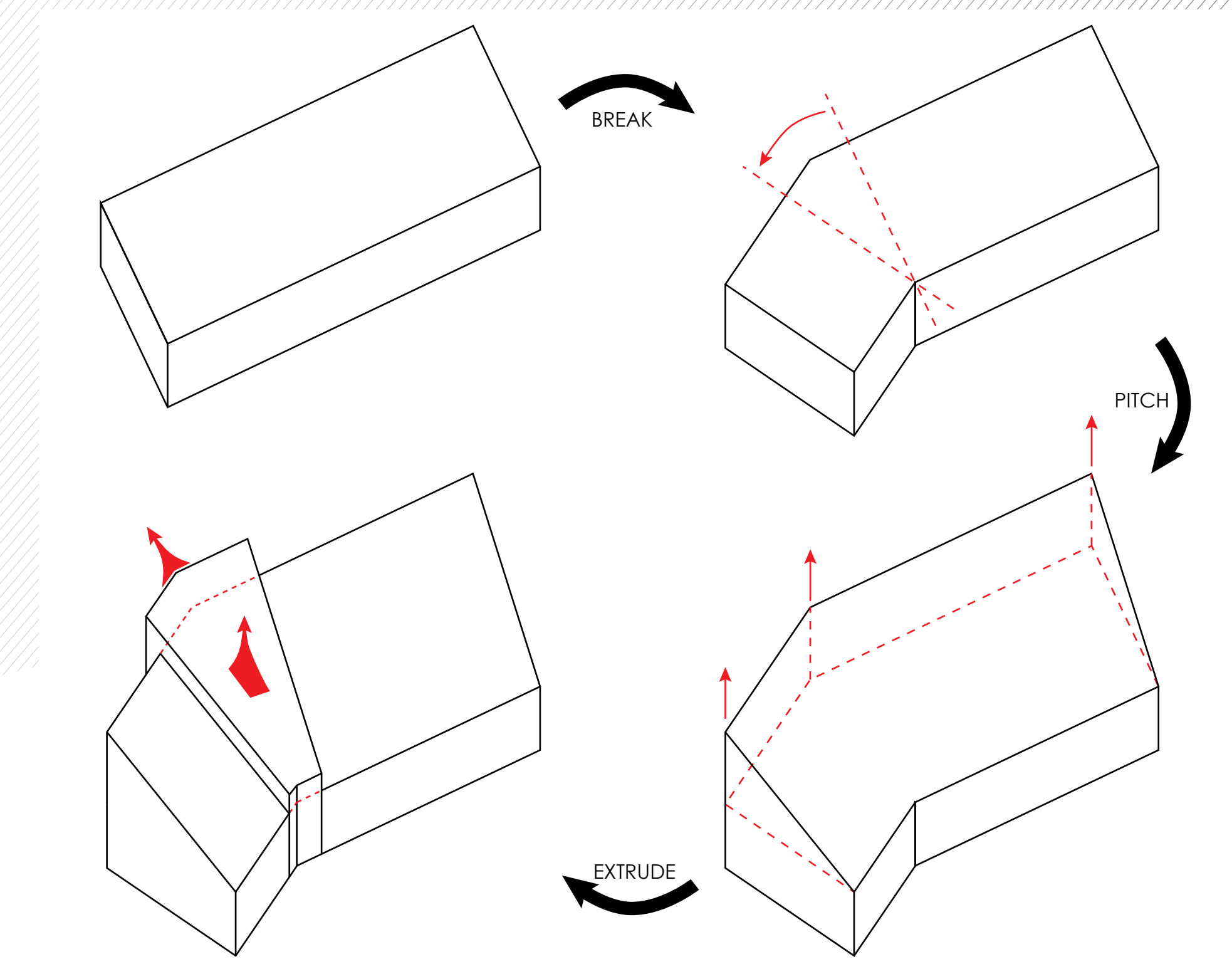

EAST TO WEST SECTION  
1/8" = 1'-0"

# BIOCLIMATIC DESIGN STRATEGIES

WINTER + SUMMER SUNPATHS

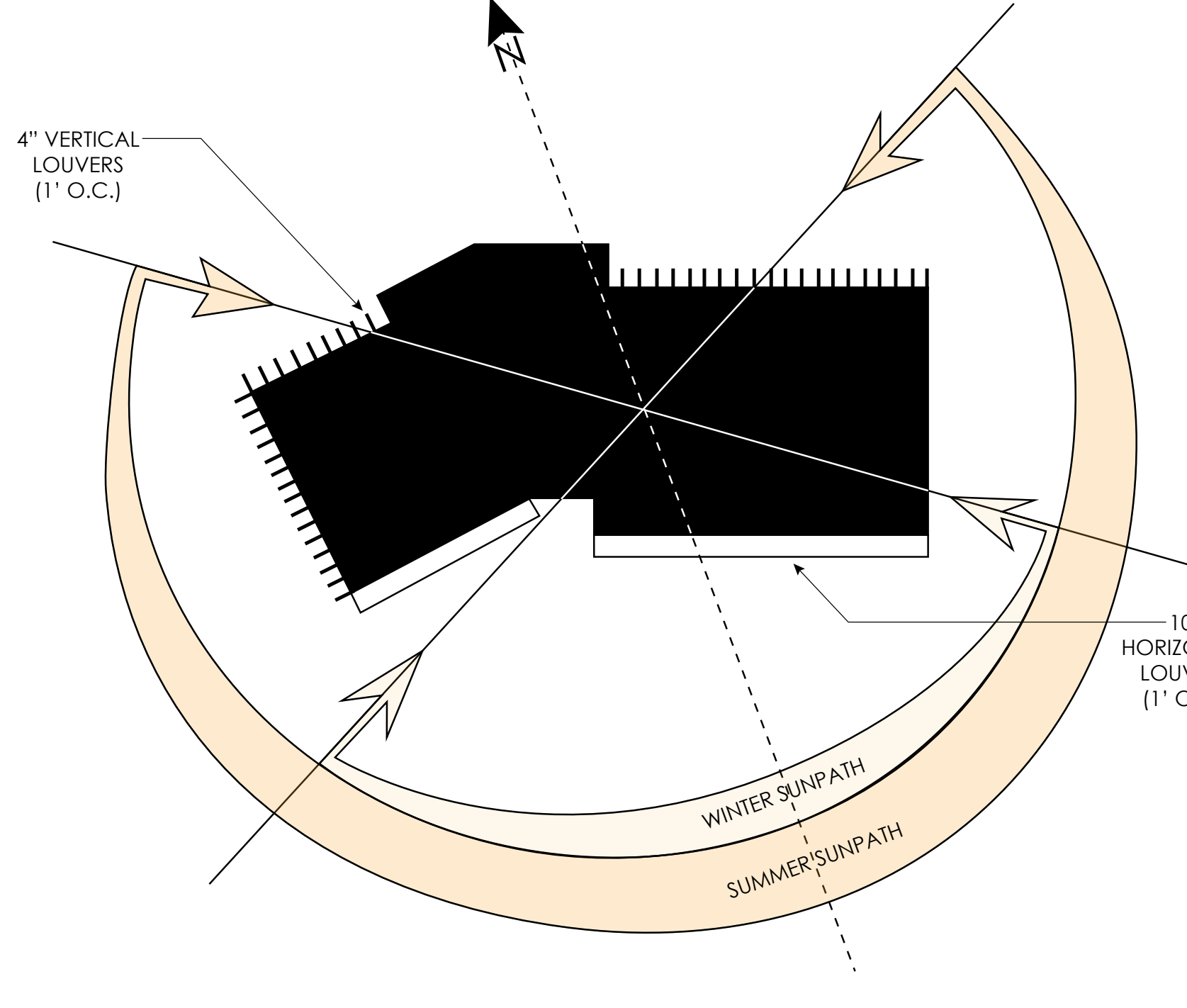

# WATER MANAGEMENT + SITE RUN-OFF

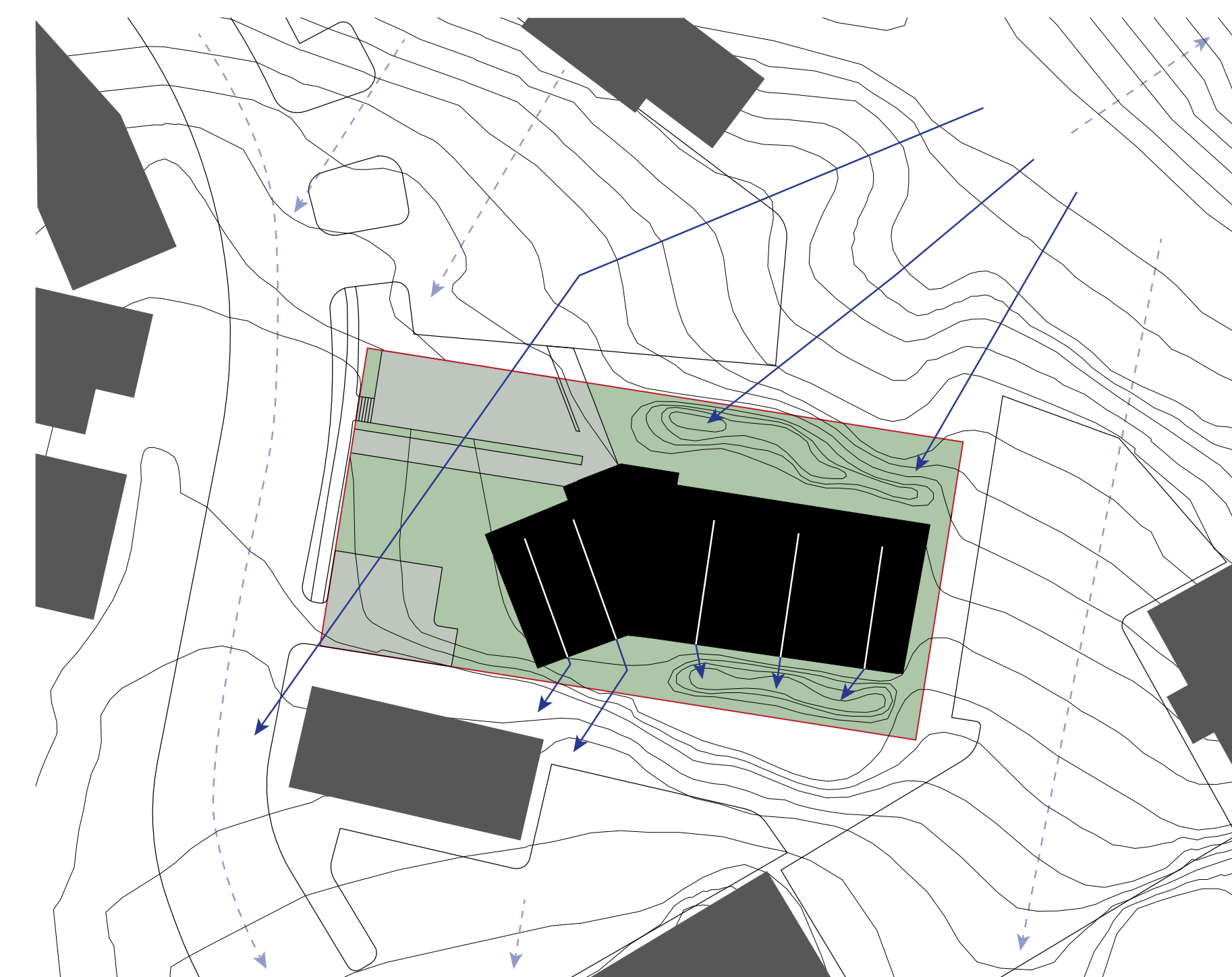

# NATURAL VENTILATION + OPERABLE GLAZING

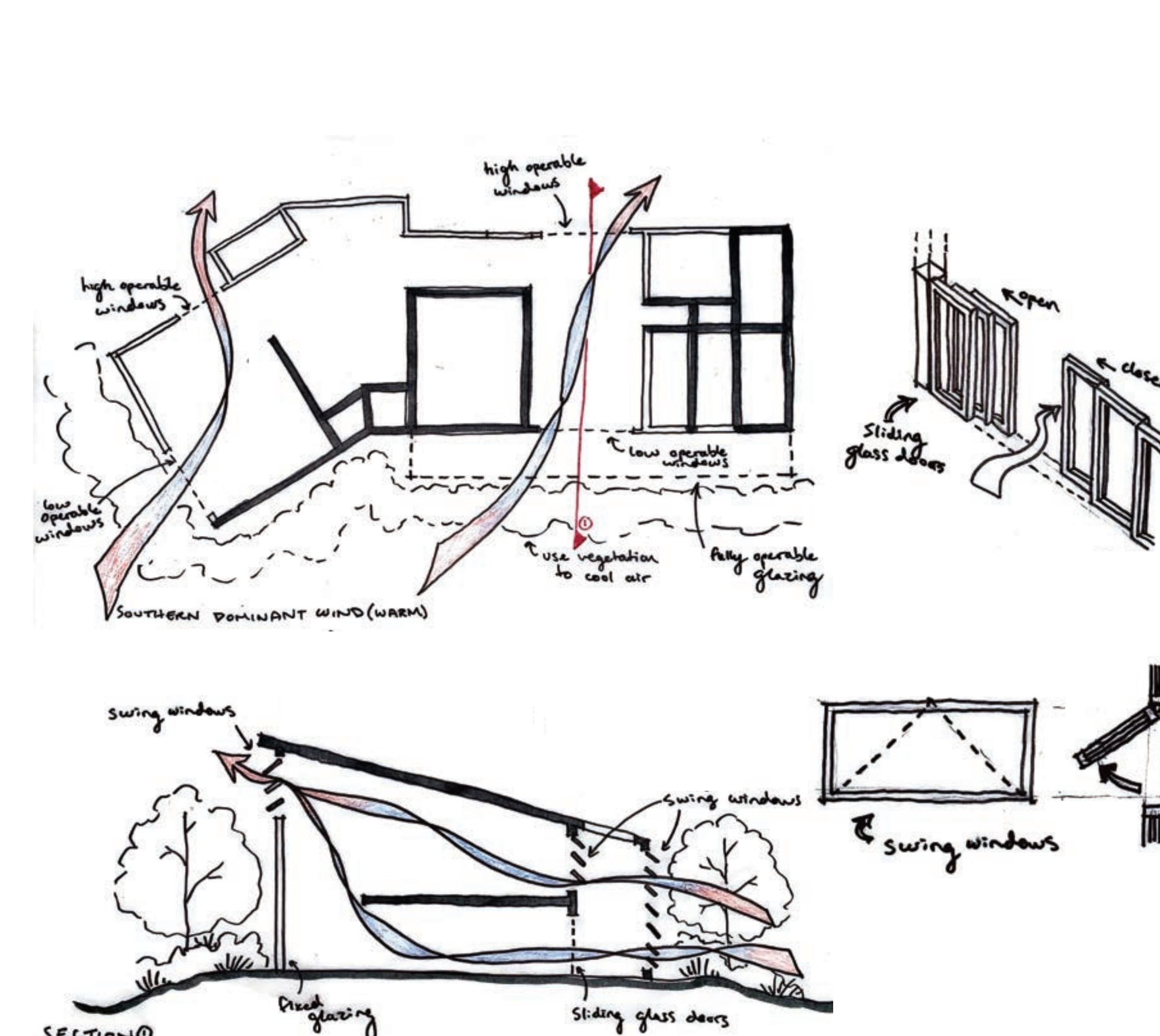

# MECHANICAL SYSTEMS

1/8" = 1'-0"

## RADIANT HEAT FLOORING

WITH AIR SOURCE HEAT PUMP SIPHON WITH GREENHOUSE (ISOLATED SOLAR HEAT GAIN)  
1/8" = 1/8"

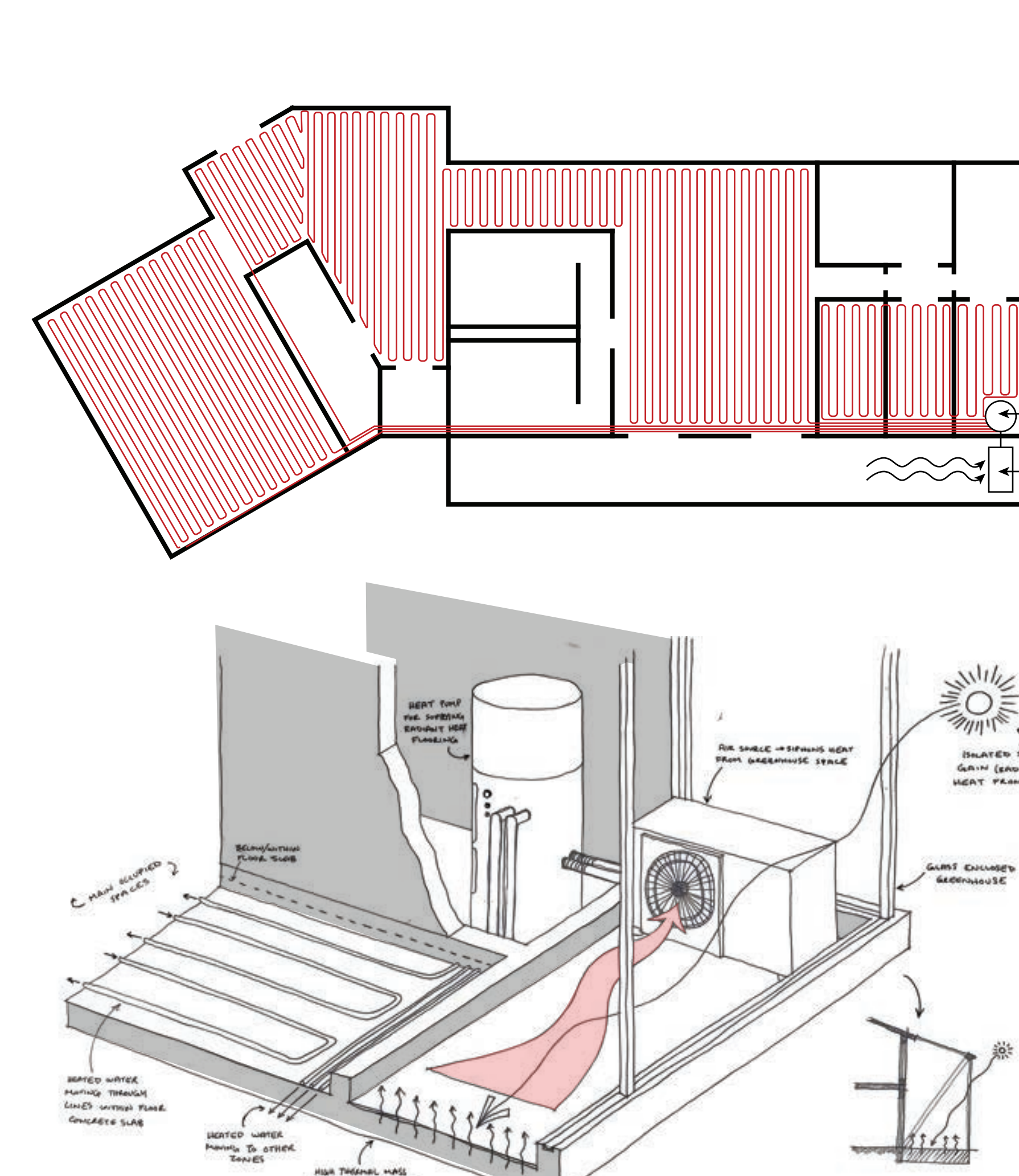

## GROUND SOURCE HEAT PUMP FAN COIL SYSTEM WITH DOAS

1/8" = 1/8"

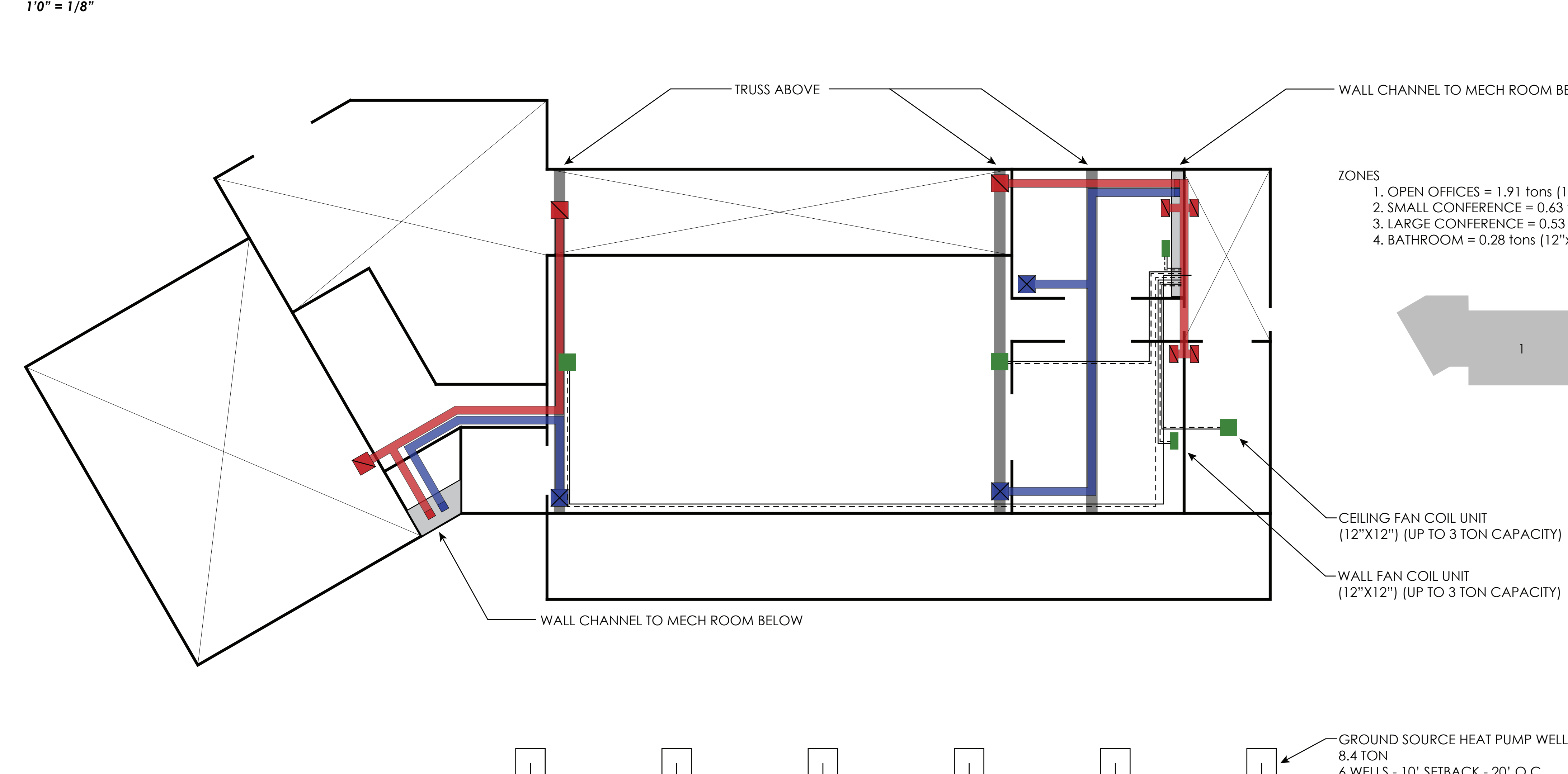

# LIGHTING SYSTEMS

1/8" = 1'-0"

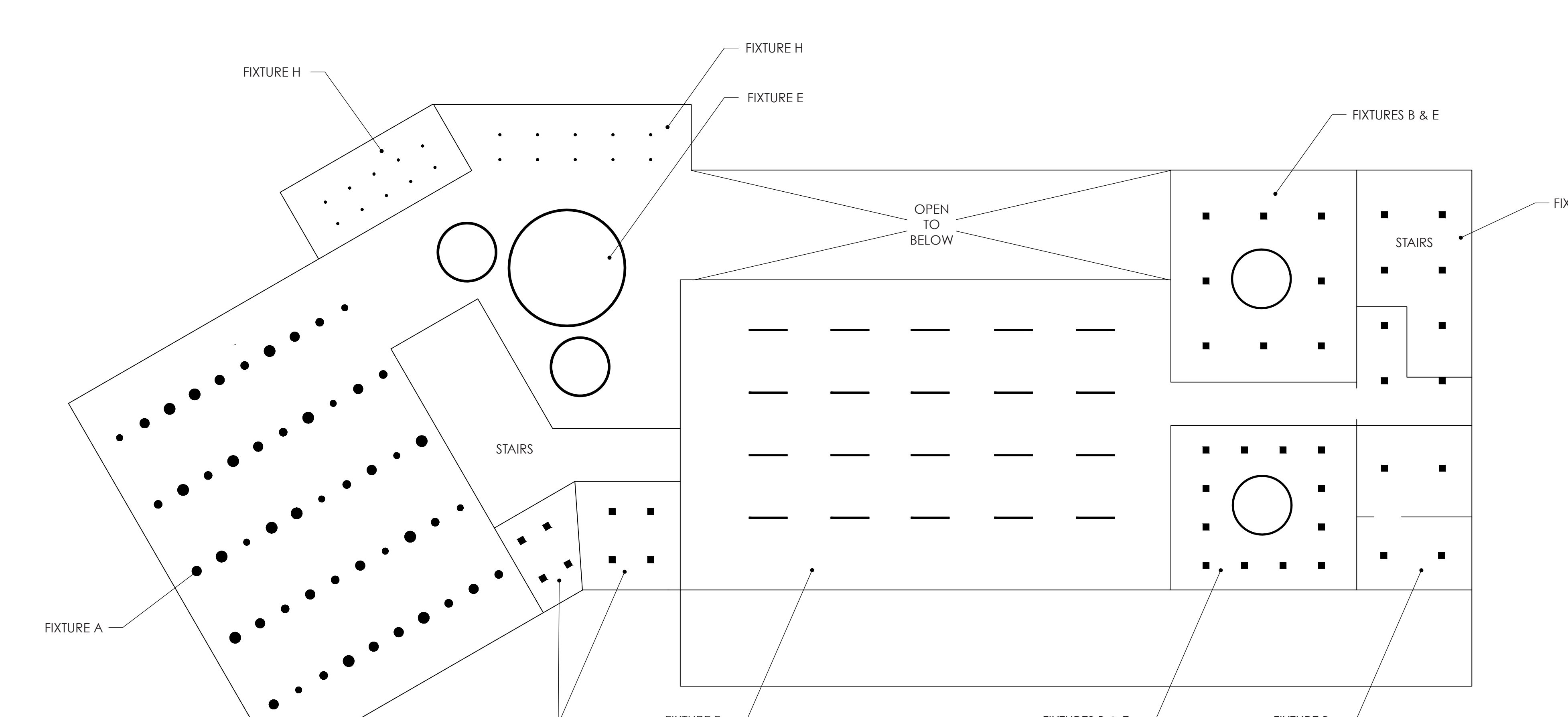

# STRATEGIES AXON

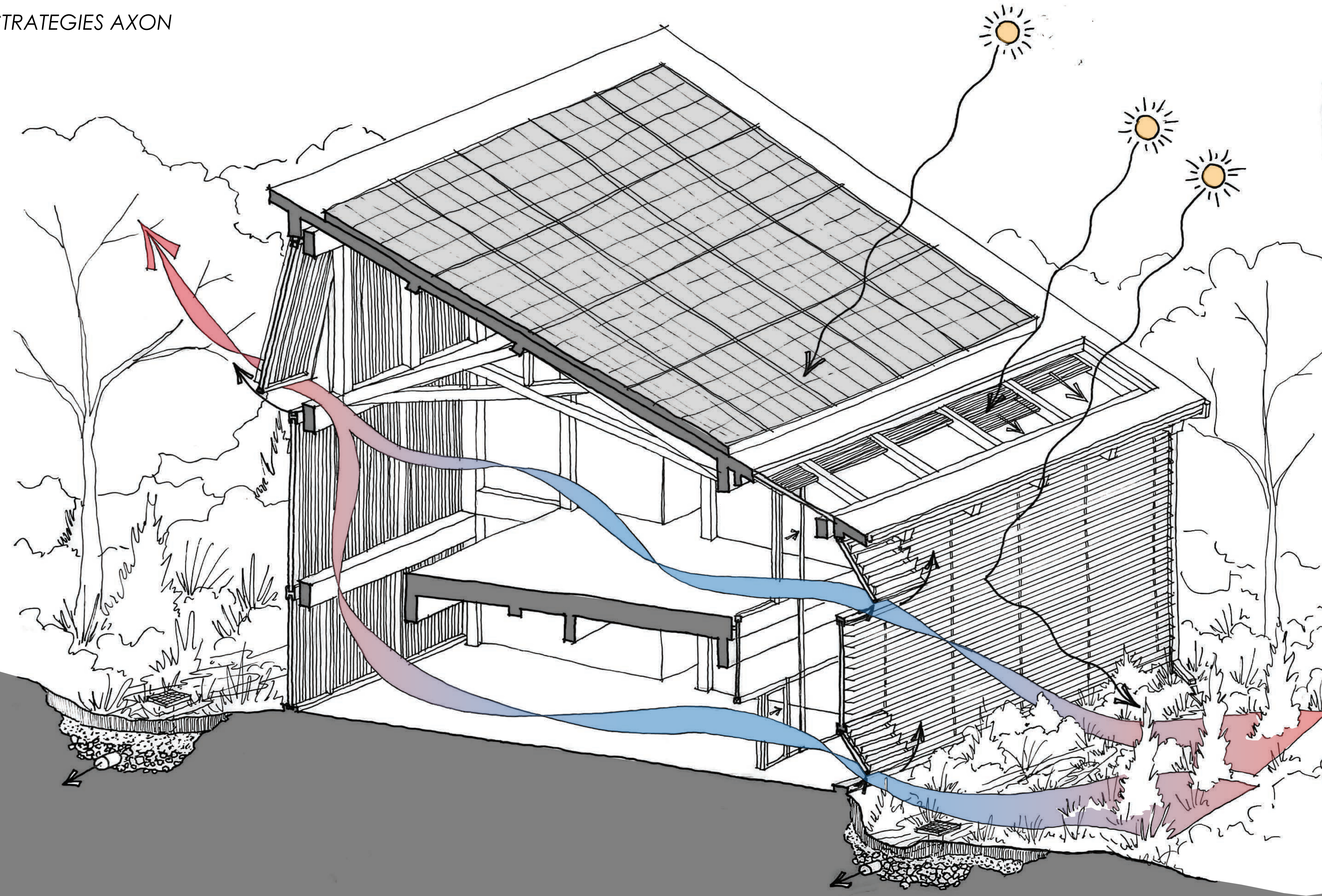

# SECTION OF WINTER + SUMMER VV

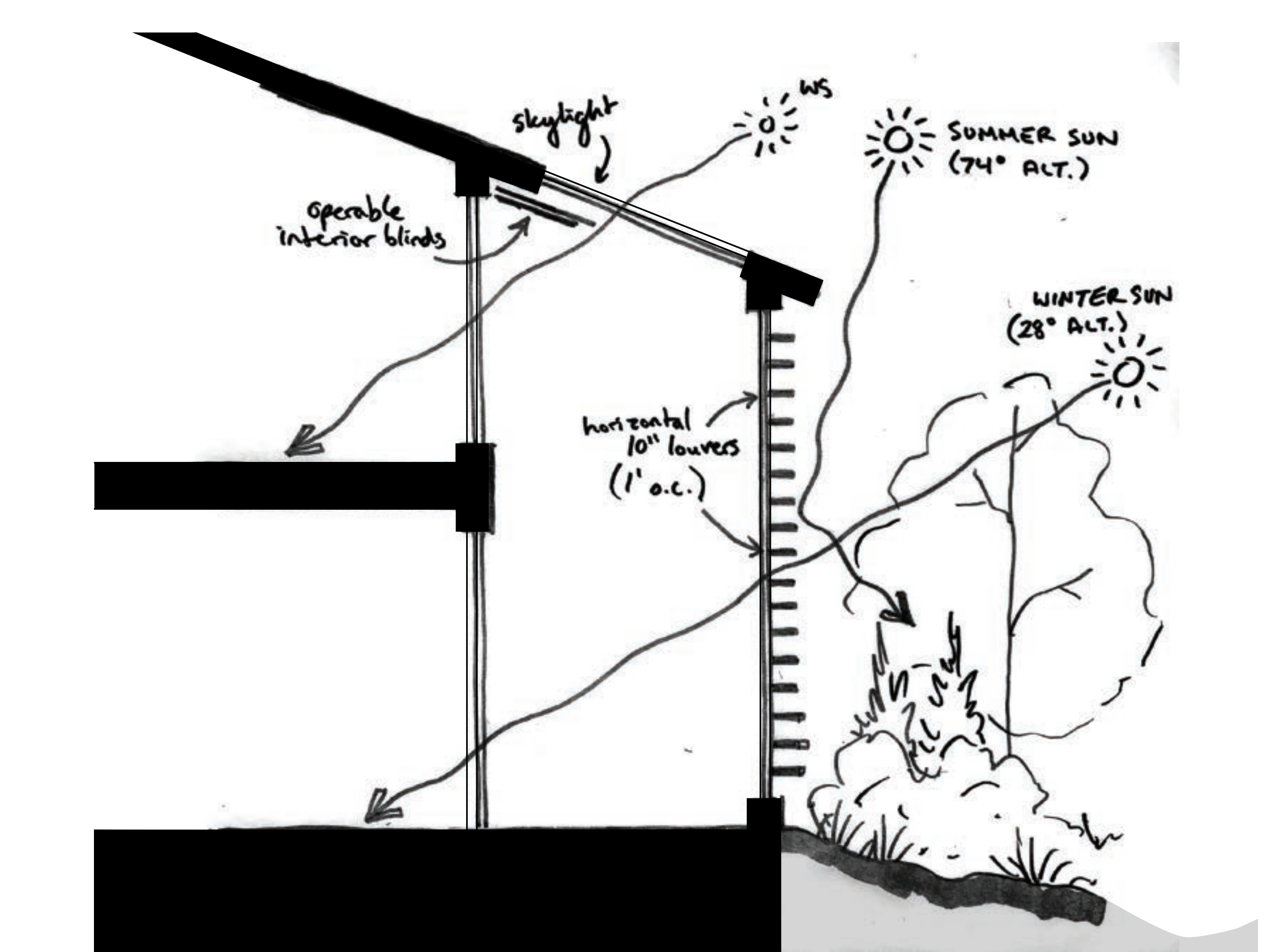

# DOAS SYSTEM DETAILS

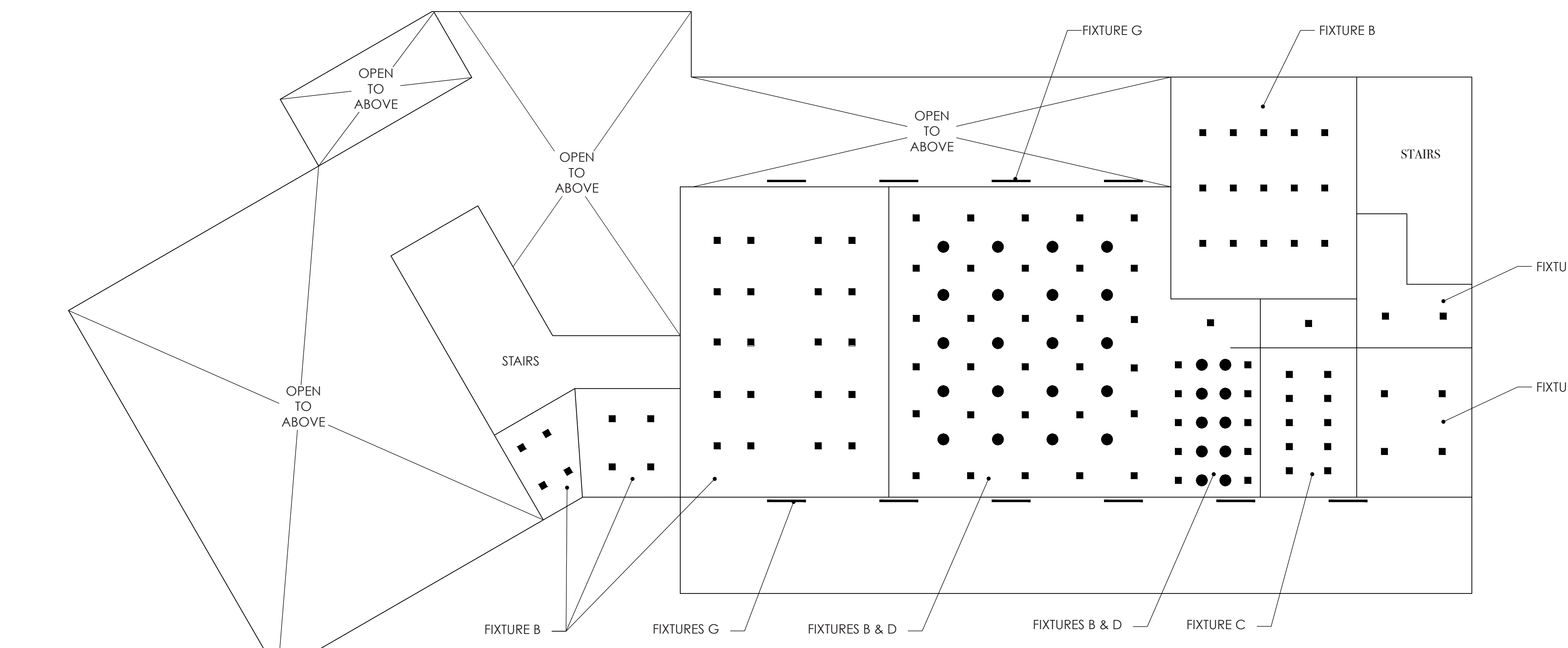
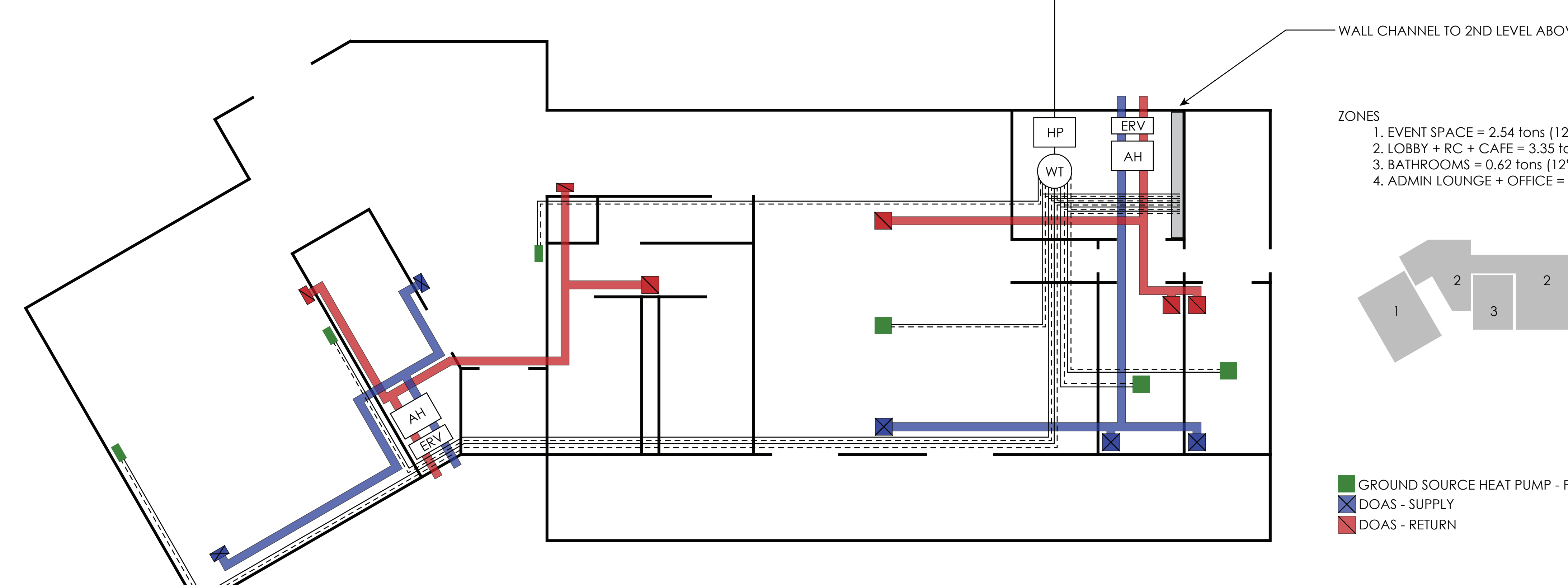
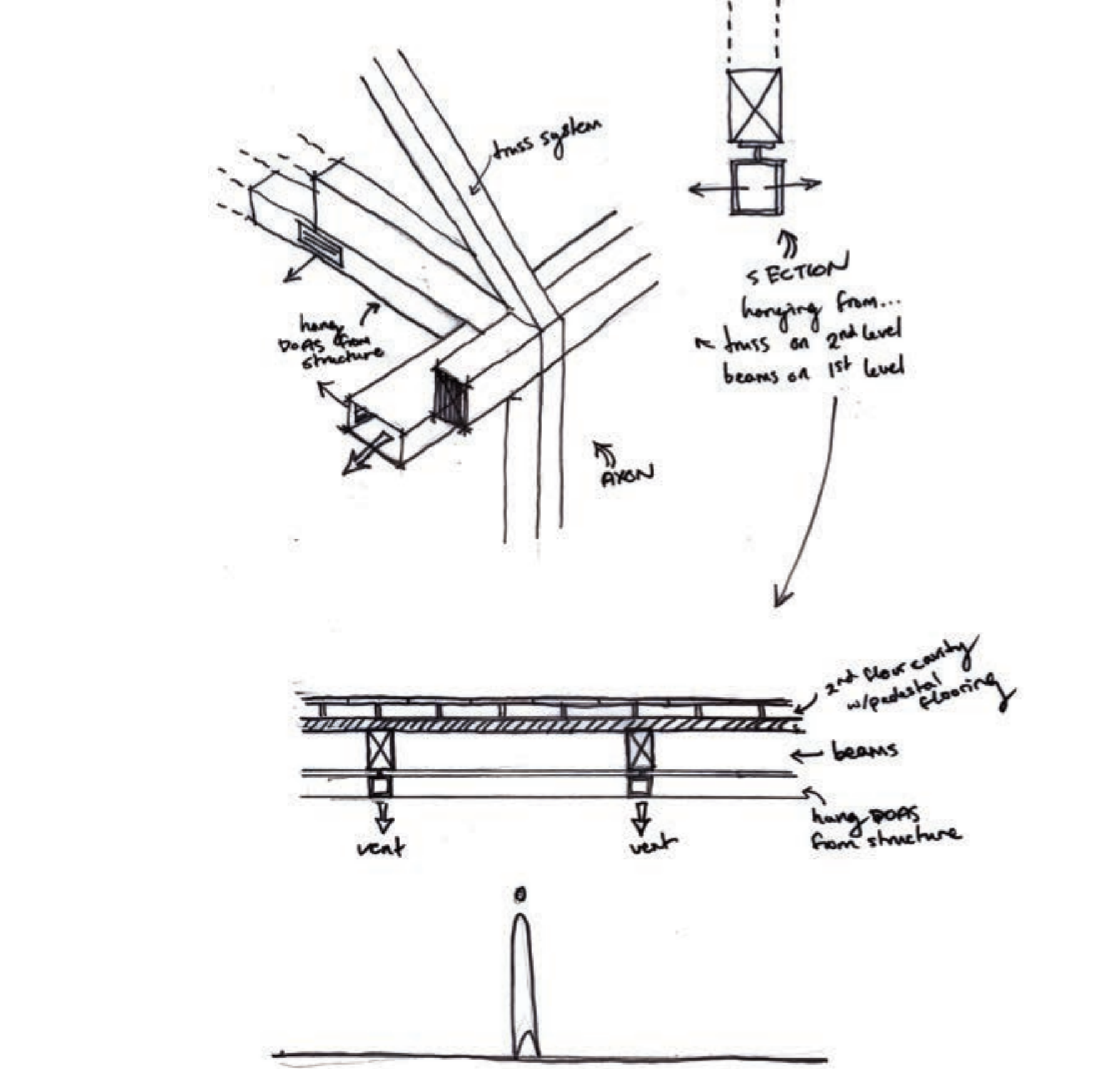

# AXON FROM NORTH-WEST



# BUILDING INFORMATION + ENERGY MODELING



# AXON FROM SOUTH-EAST

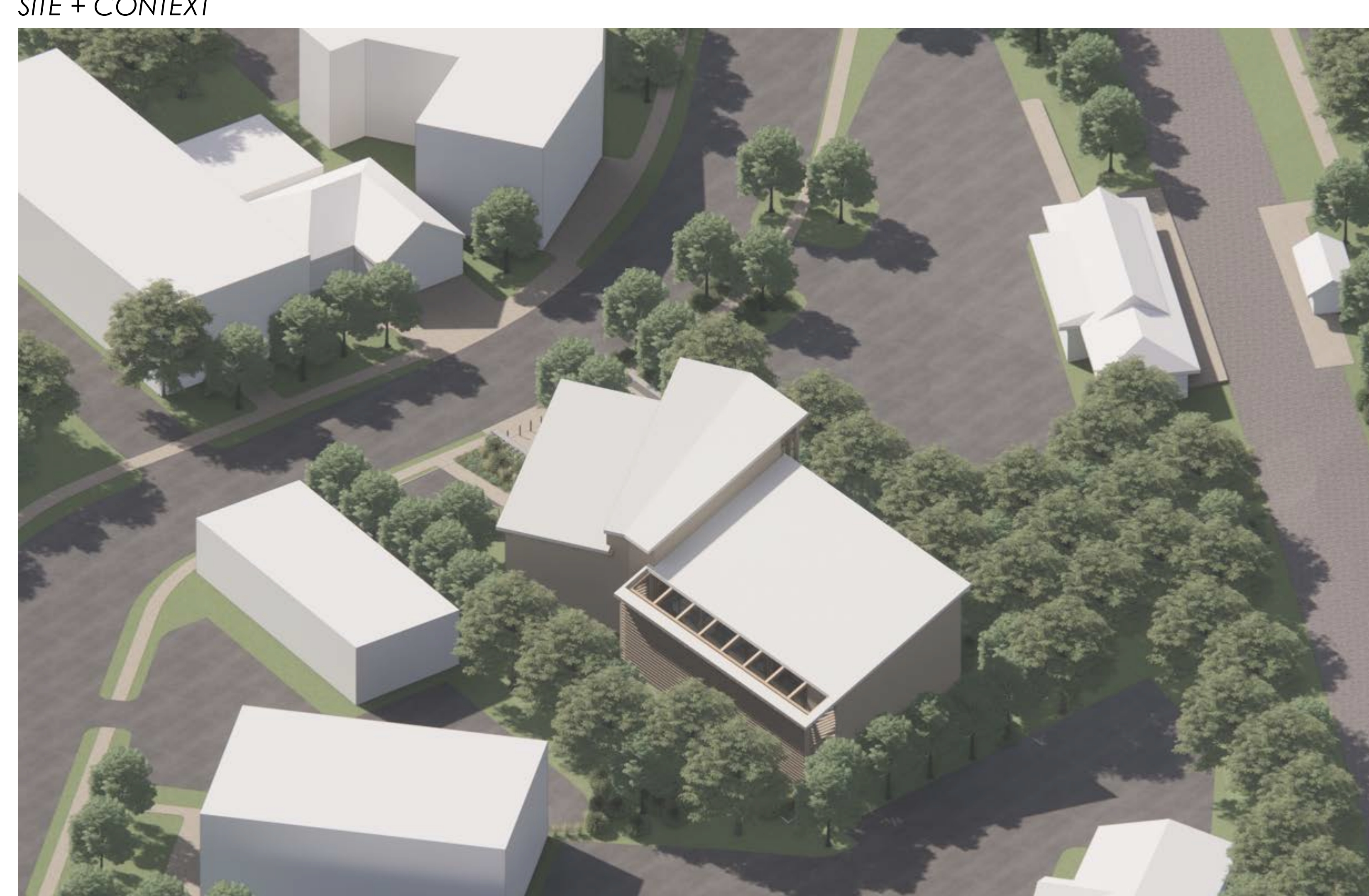

# PERSPECTIVES OF PROMENADE + INTERIOR

APPROACH FROM NORTH ARRIVAL FROM TRAIN STATION



APPROACH FROM SOUTH



ARRIVAL FROM MONTGOMERY AVE.



LOBBY + GRAND STAIRS



RESOURCE CENTER + CAFE



LOBBY + EVENT SPACE FROM MEZZANINE



OPEN OFFICES



**NORTH TO SOUTH SECTION PERSPECTIVE**  
1/2" = 1'-0"



**SOLID WALL SECTION**  
1/2" = 1'-0"

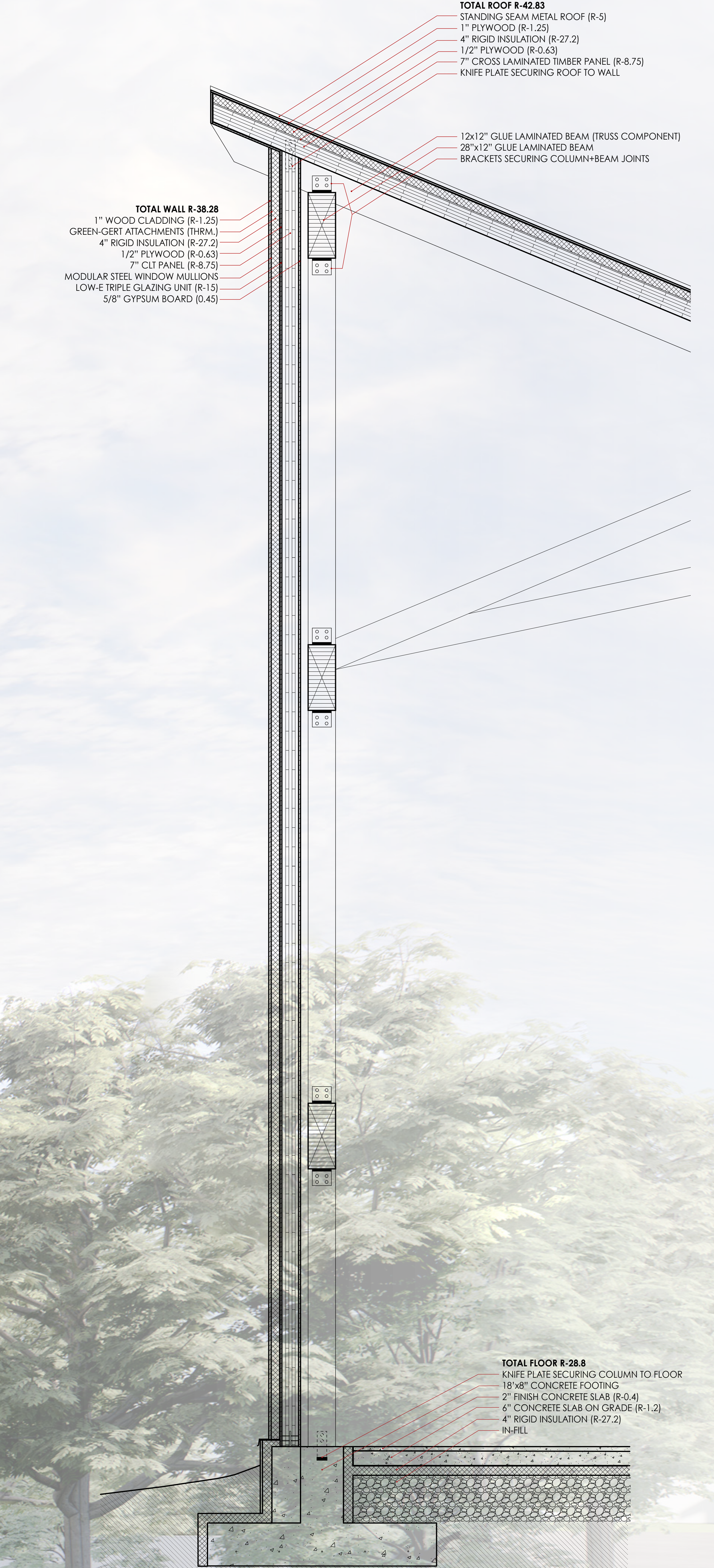

**ELEVATION OF SECTION DETAIL**  
1/2" = 1'-0"

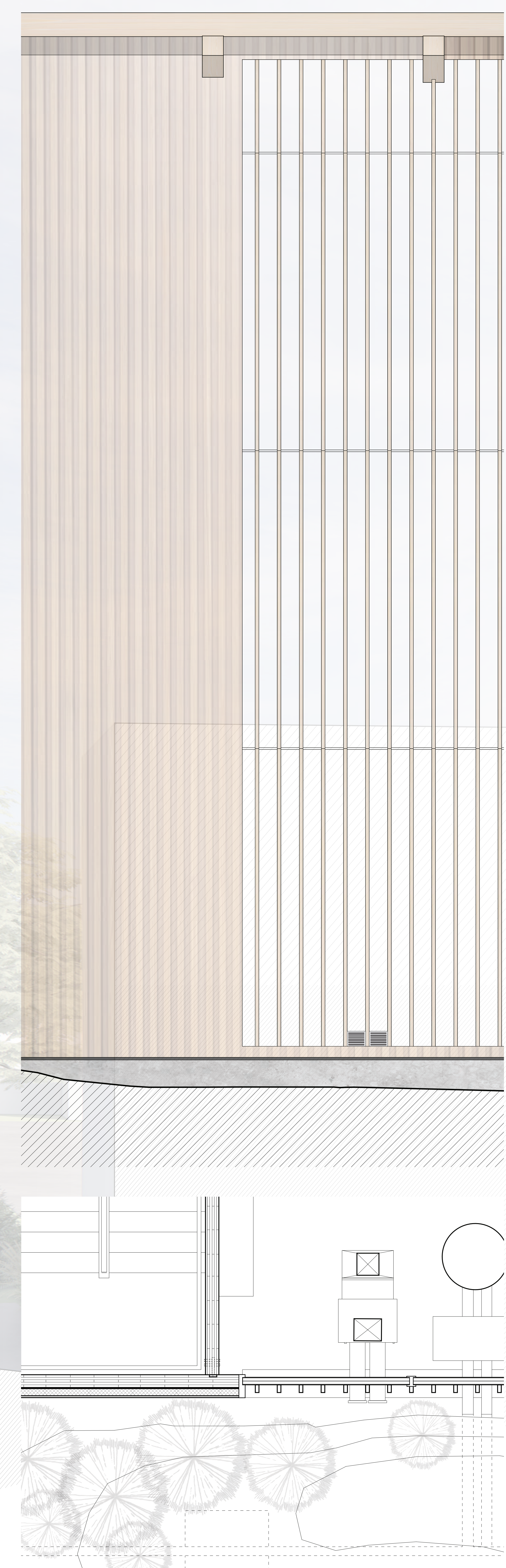

**GLAZING WALL SECTION**  
1/2" = 1'-0"

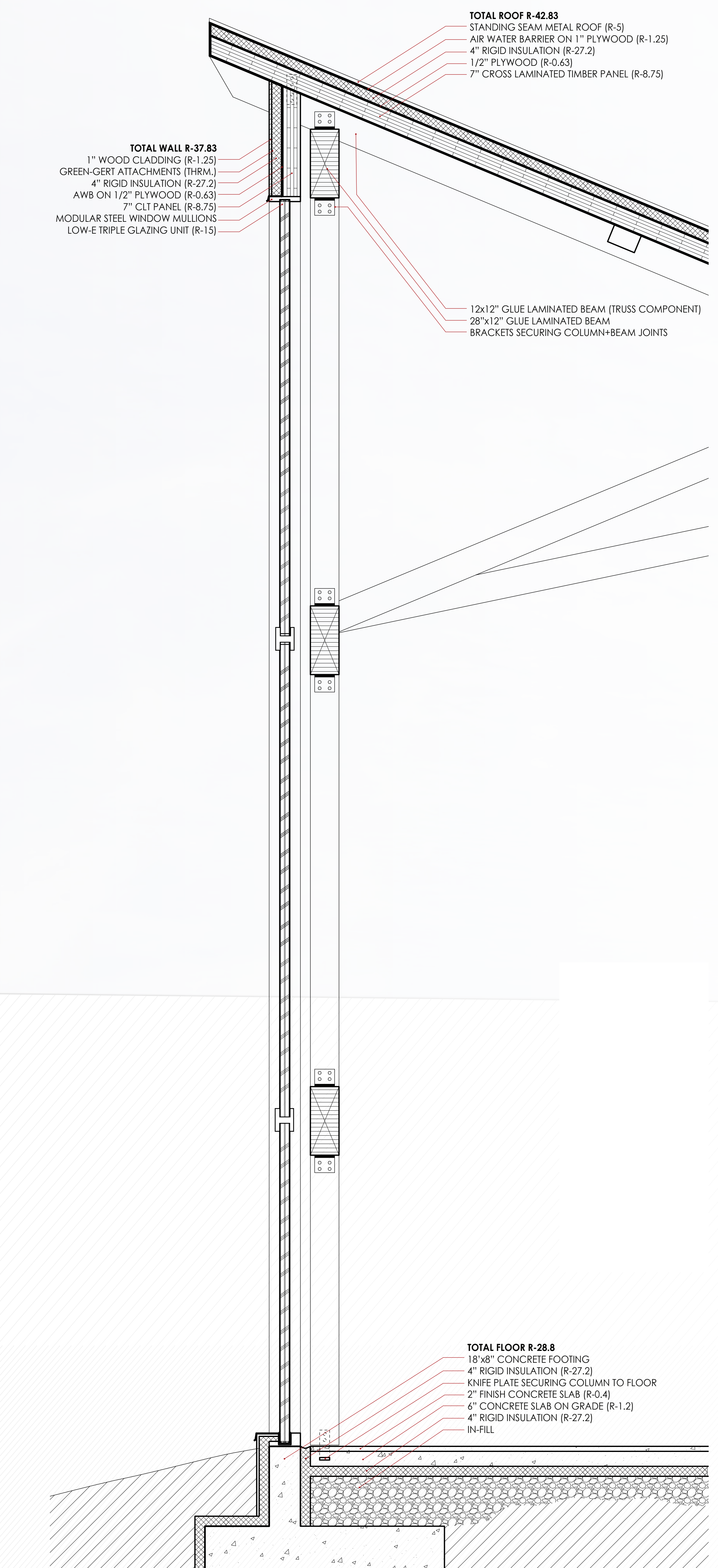

**PLAN OF SECTION DETAIL**  
1/2" = 1'-0"



**NORTH ELEVATION**  
1/8" = 1'-0"

**WEST ELEVATION**  
1/8" = 1'-0"

**SOUTH ELEVATION**  
1/8" = 1'-0"

**EAST ELEVATION**  
1/8" = 1'-0"

**STRUCTURAL SECTION + FRAMING**  
1/8" = 1'-0"

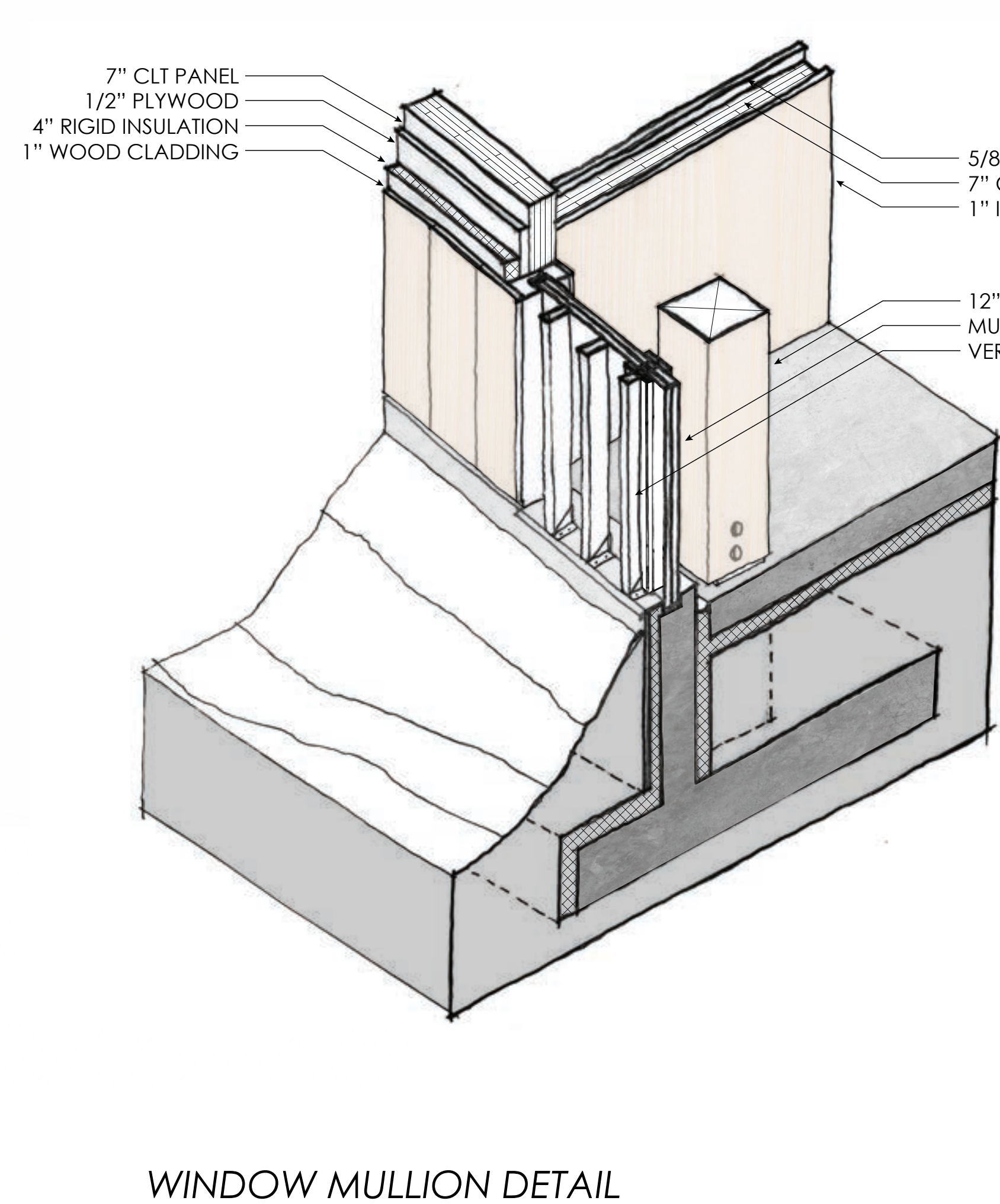
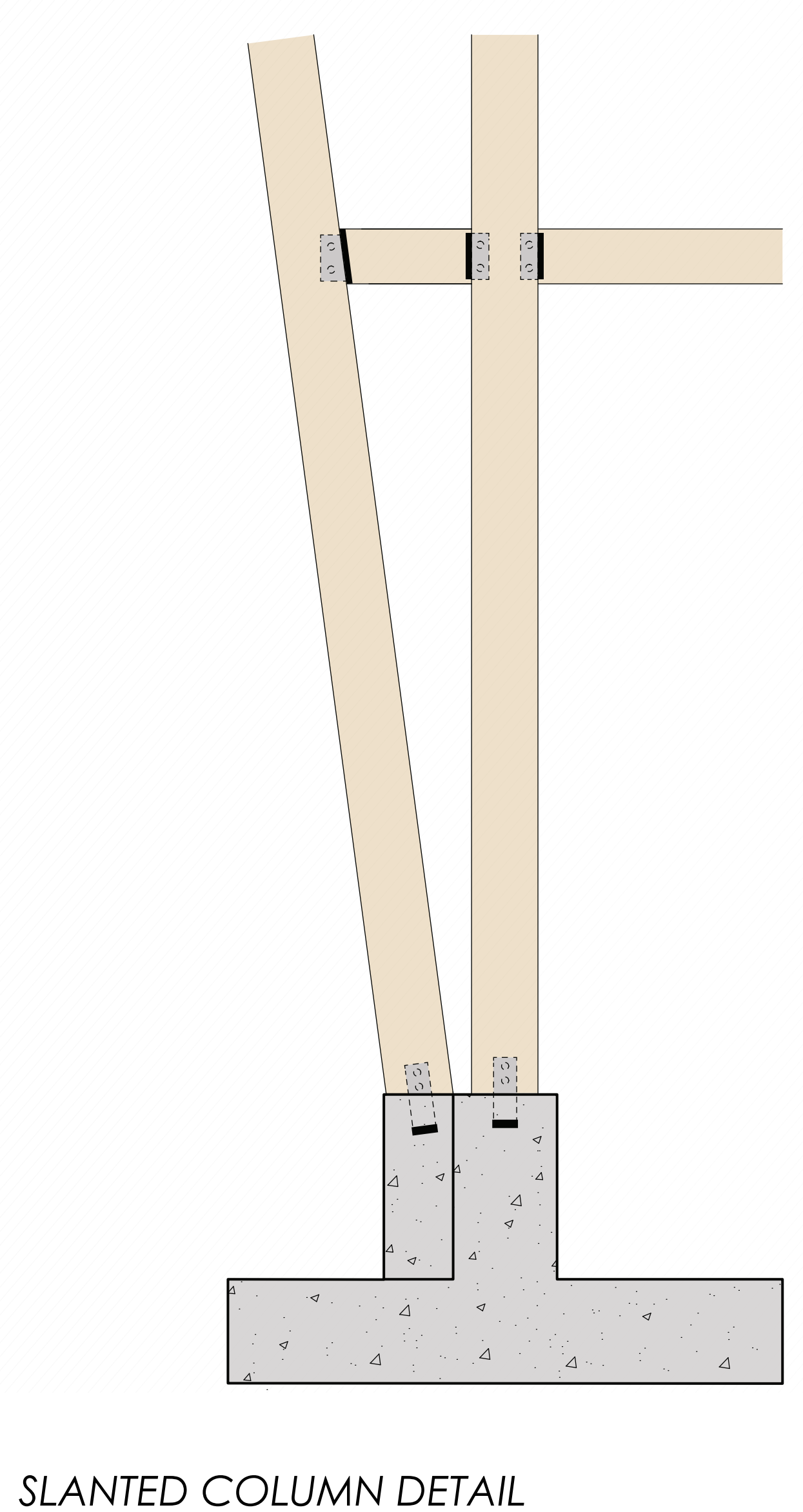
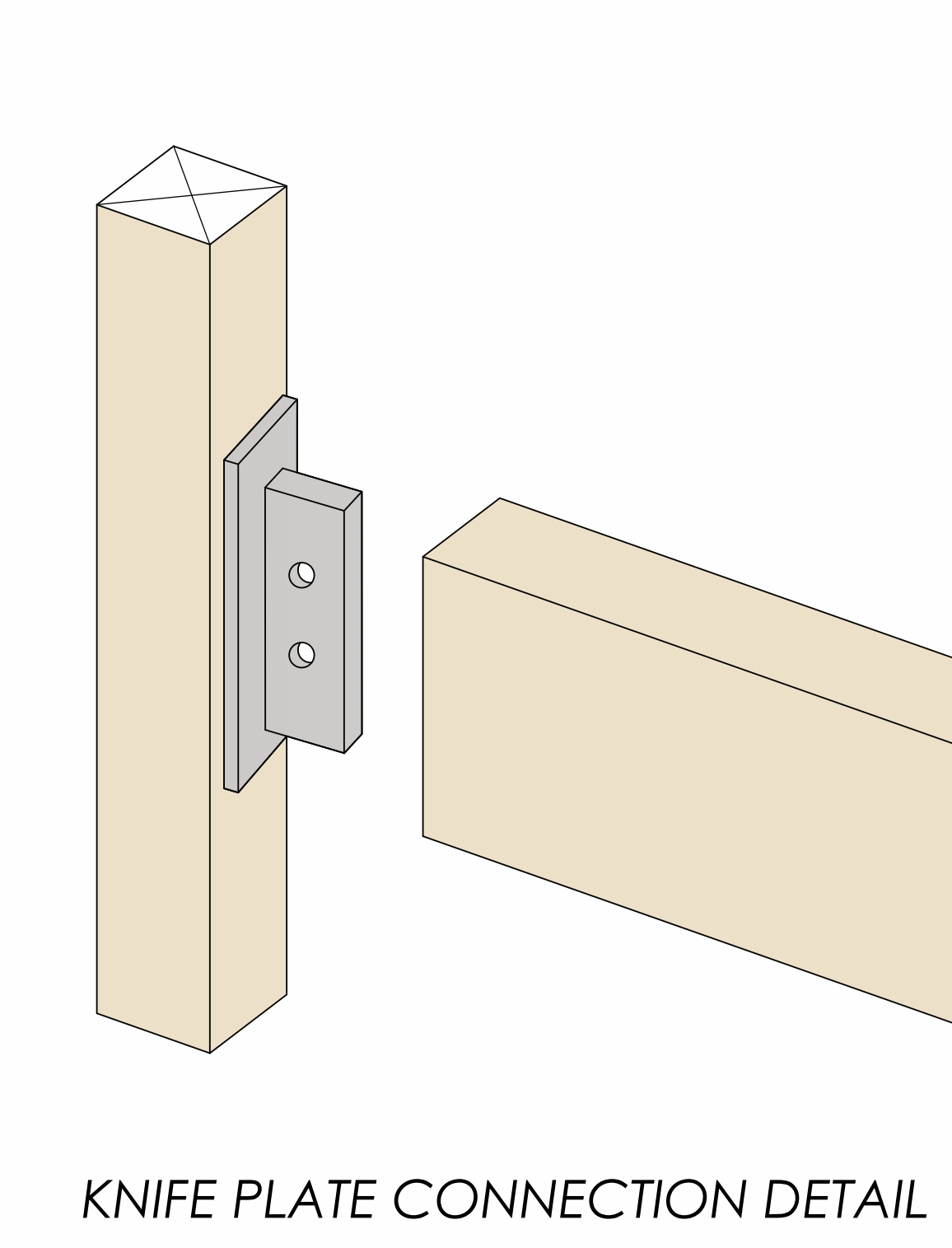
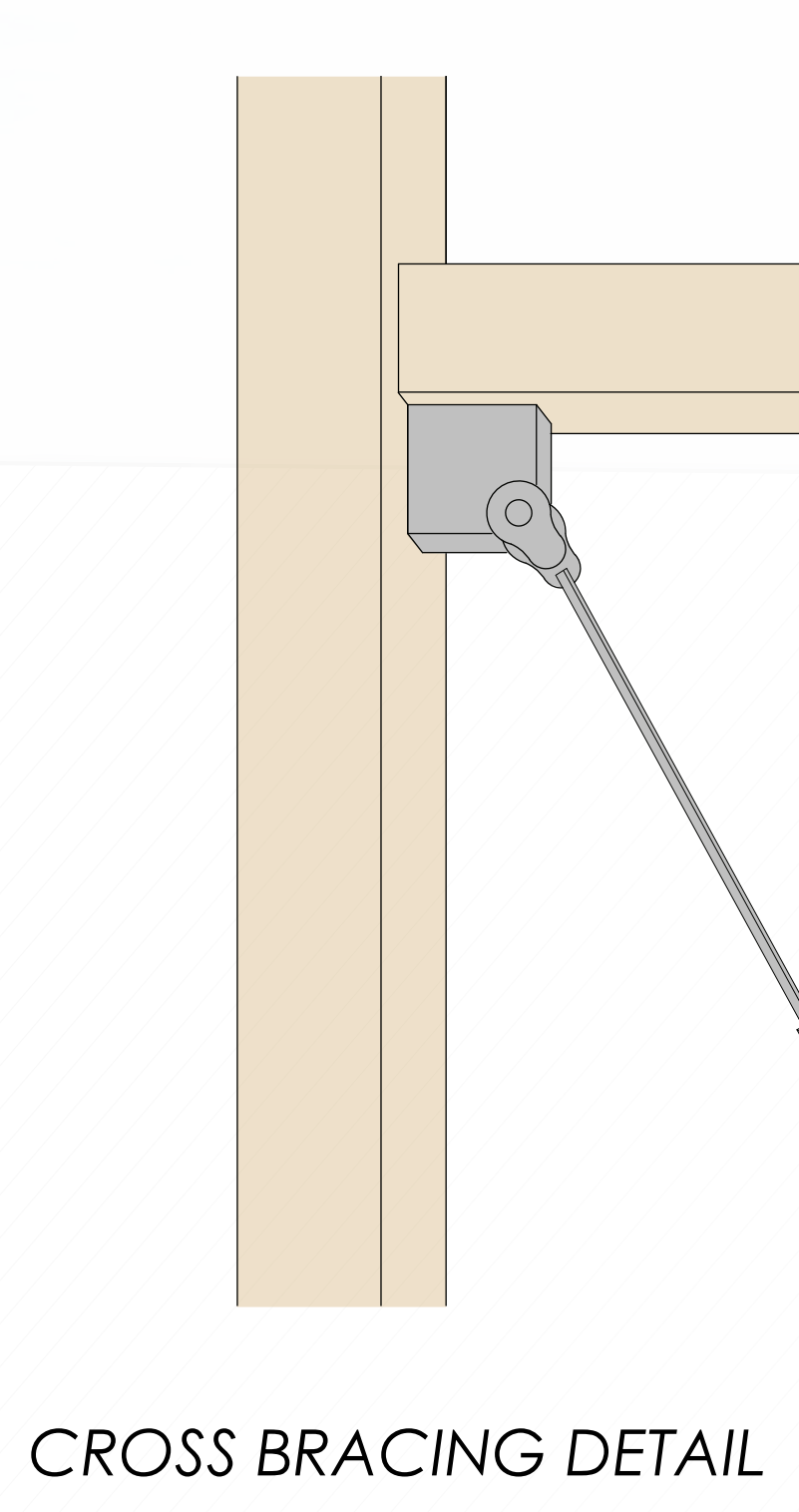
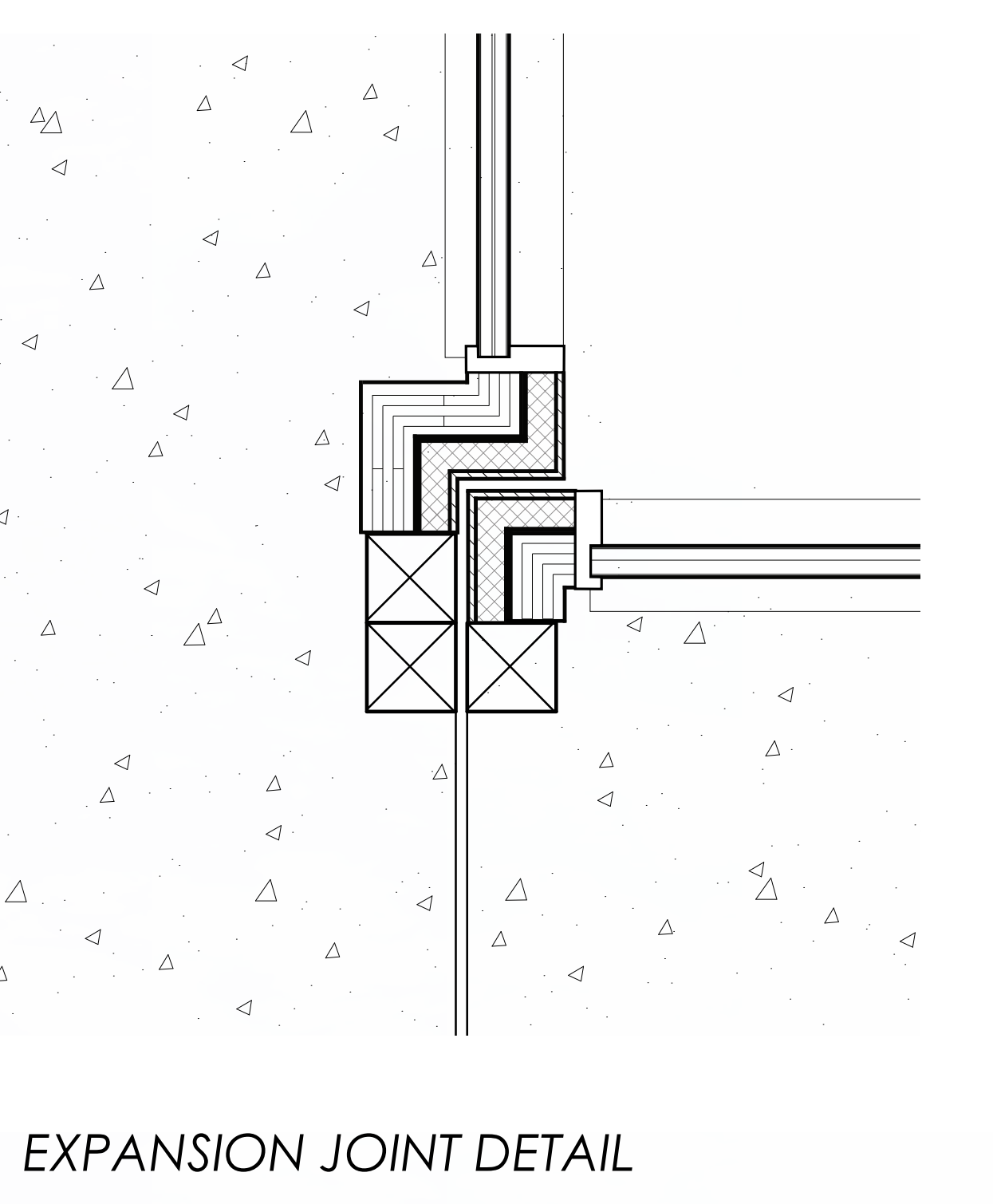
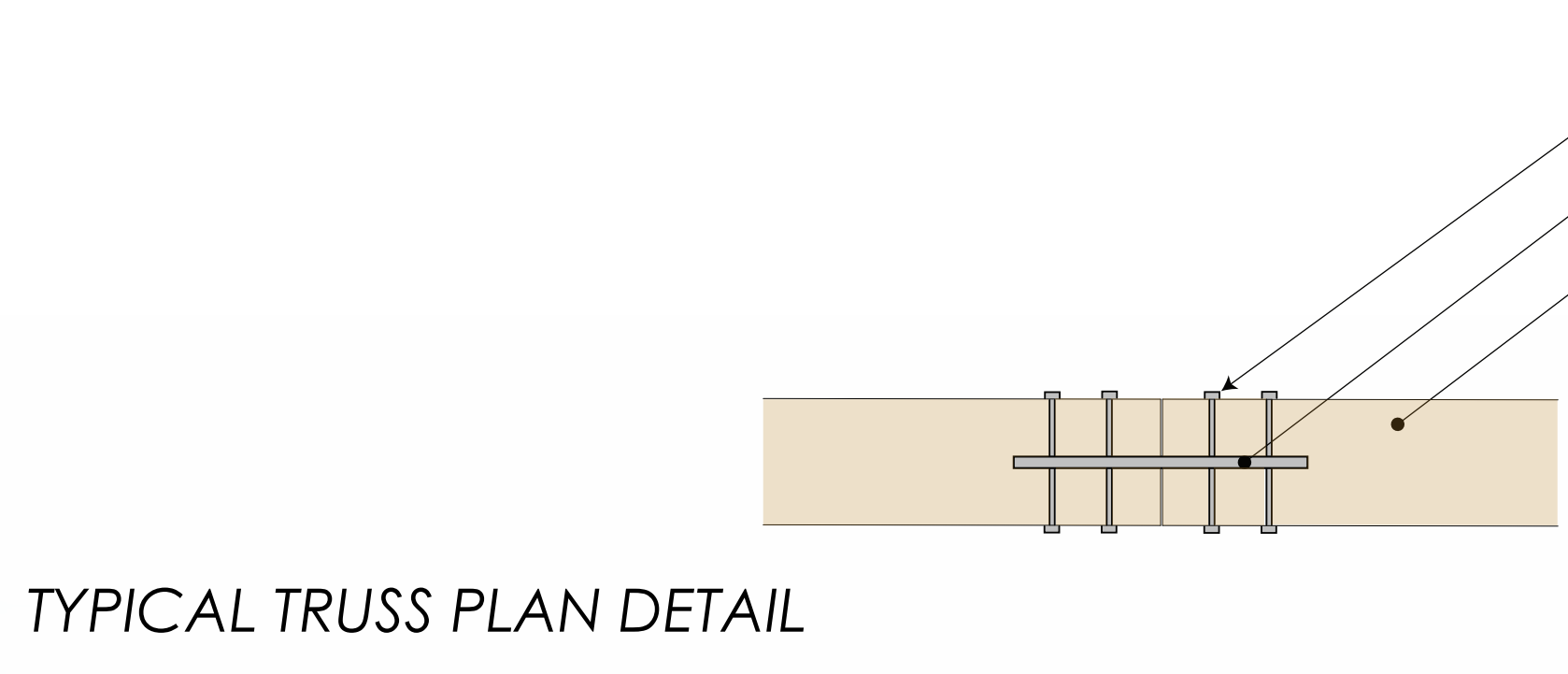
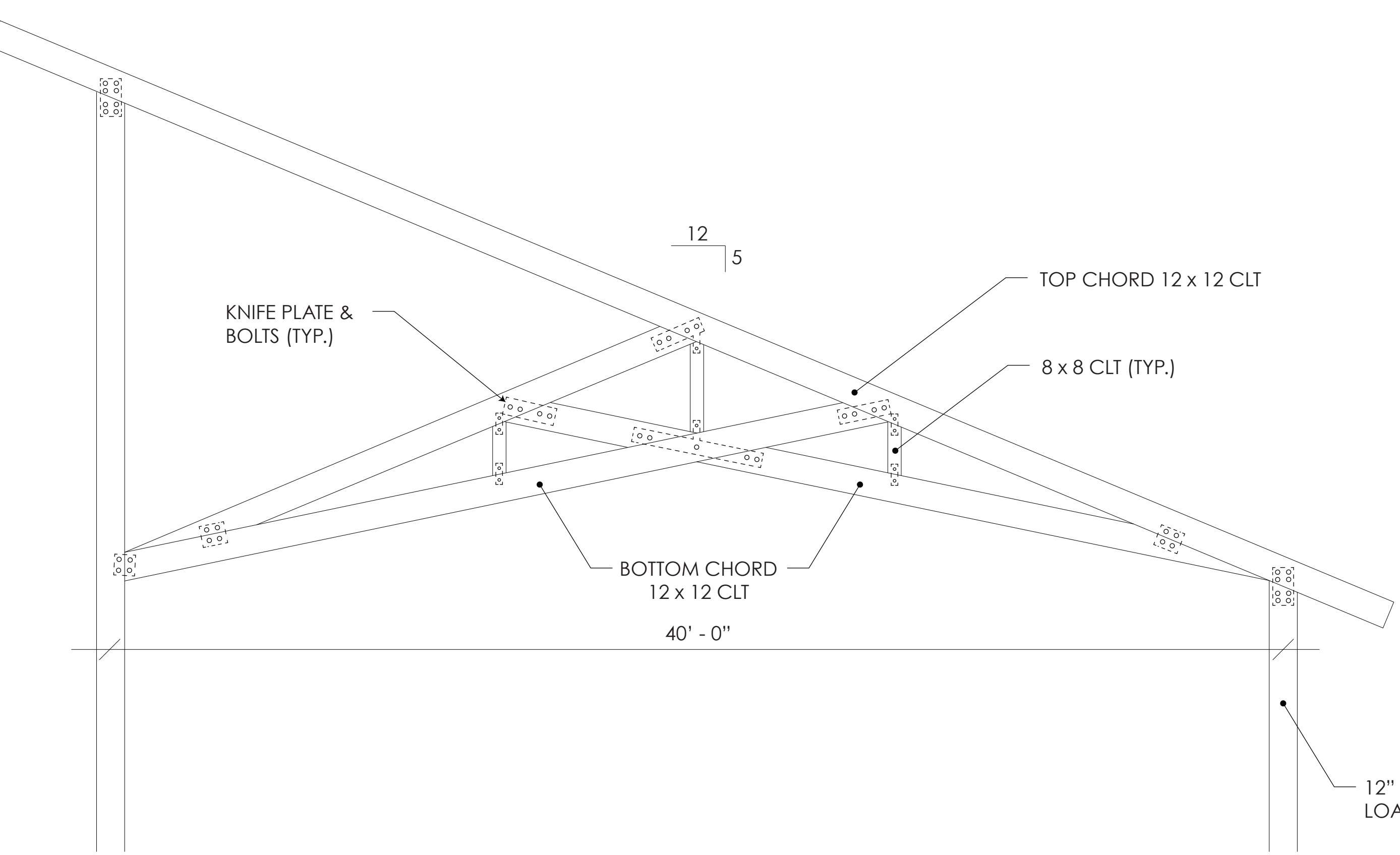
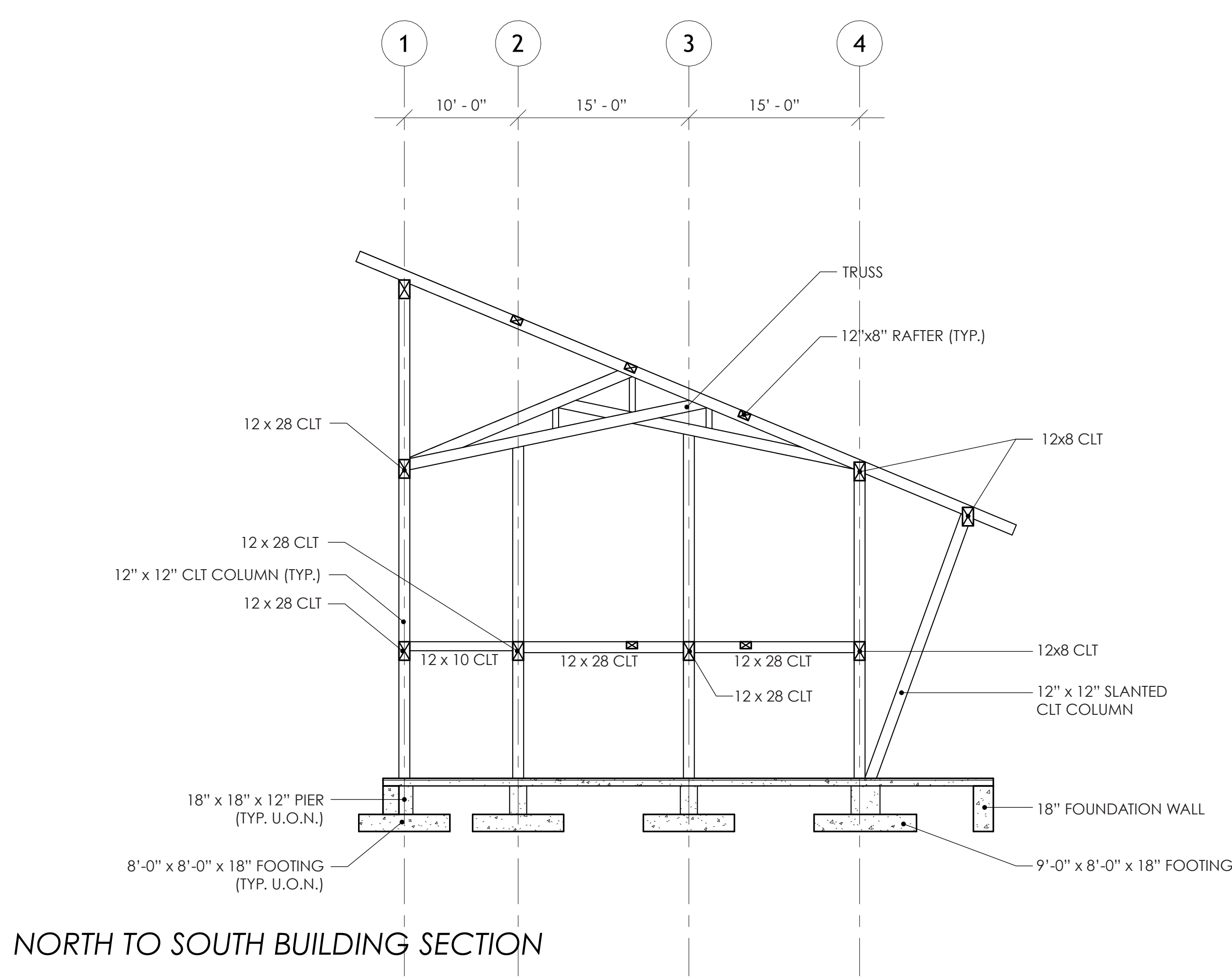
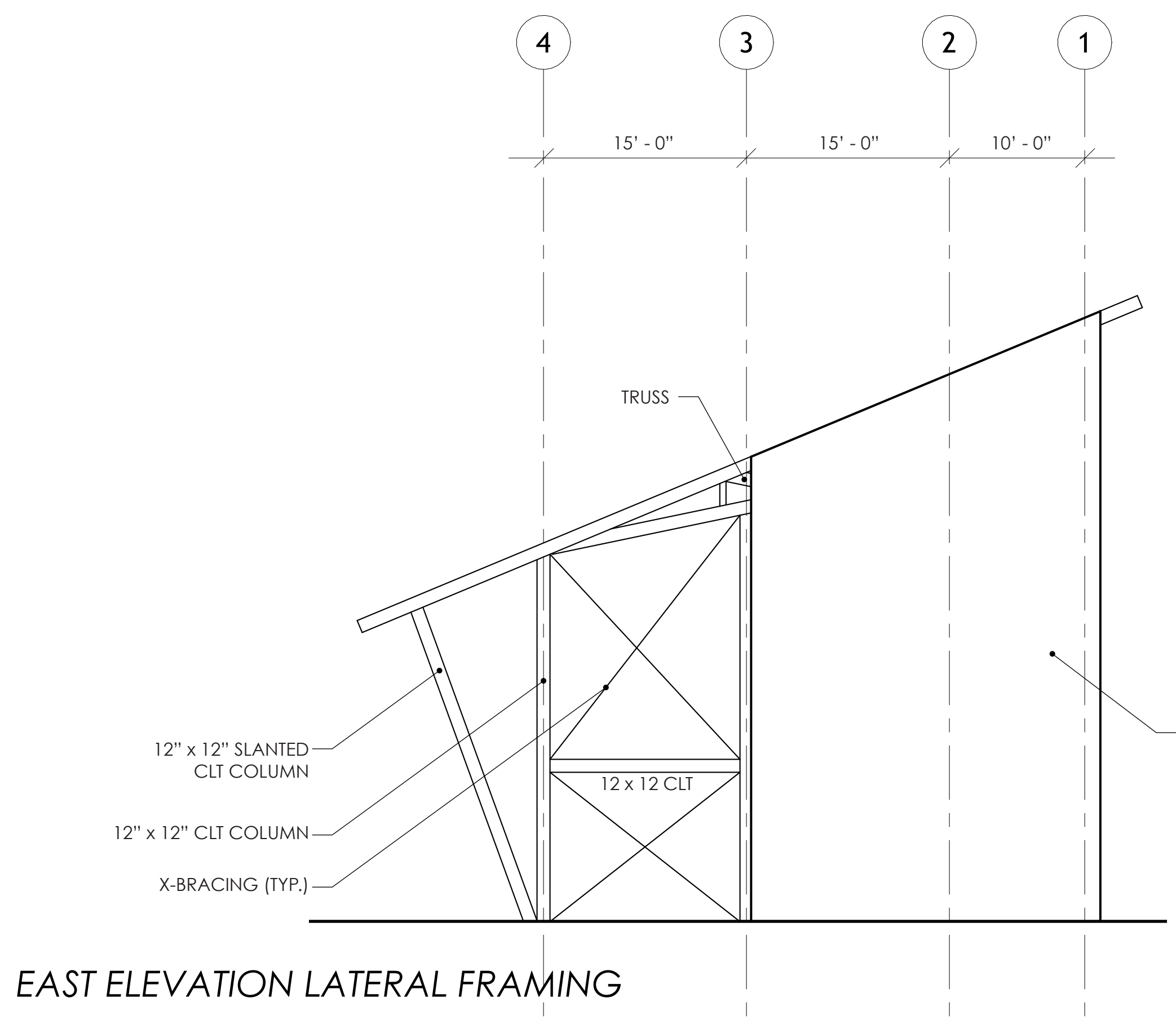
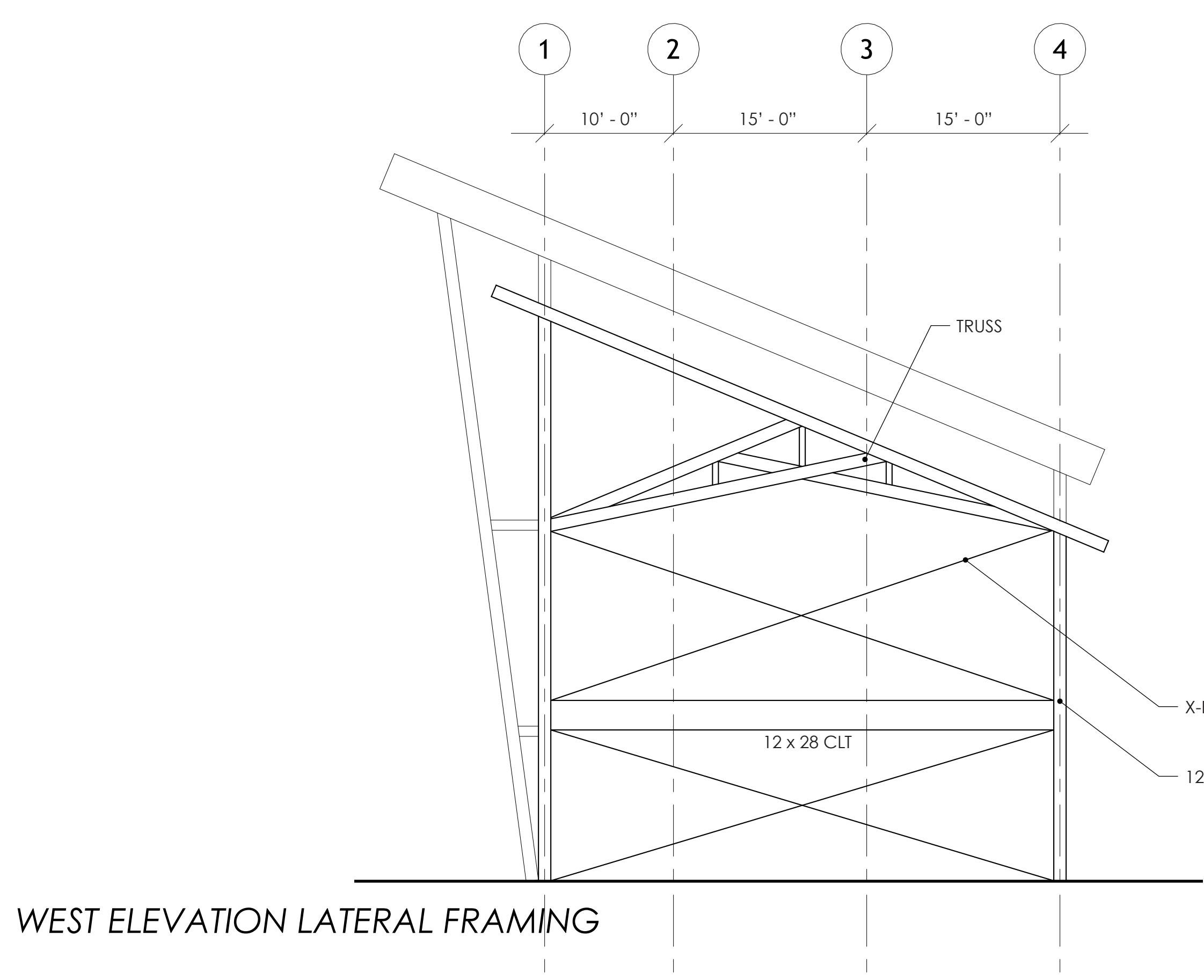

**STRUCTURAL PLANS + FRAMING**  
1/8" = 1'-0"

